

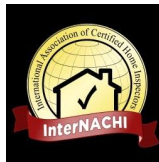

# National Property Inspections

Sample Report, Single Family Sample Report, Key Largo, Fl, 33037



Thursday, March 27, 2025

**Inspector**

Juan Restrepo

305.713.5010

[juan.restrepo@npiinspect.com](mailto:juan.restrepo@npiinspect.com)

HI13753

Inspection Date:  
03/27/2025

Inspector: Juan Restrepo  
Inspector Phone: 305.713.5010

Email: [juan.restrepo@npiinspect.com](mailto:juan.restrepo@npiinspect.com)  
HI13753



# National Property Inspections

## Sample Report, Single Family Sample Report, Key Largo, Fl, 33037

### GENERAL INFORMATION

### GENERAL CONDITIONS AT TIME OF INSPECTION :

<b>Property Occupied :</b> Yes	<b>Temperature :</b> 83 F
<b>Estimated Age Of Property :</b> 2 Year(s)	<b>Weather :</b>
<b>Property Faces :</b> <input type="checkbox"/> North <input checked="" type="checkbox"/> South <input type="checkbox"/> East <input type="checkbox"/> West	<input checked="" type="checkbox"/> Sunny
<b>Type of Property :</b>	<b>Soil Conditions :</b>
<input checked="" type="checkbox"/> Single-Family	<input checked="" type="checkbox"/> Dry
<b>Primary Construction :</b>	<b>Persons Present :</b>
<input checked="" type="checkbox"/> Block	<input checked="" type="checkbox"/> Buyer's Agent <input checked="" type="checkbox"/> Seller's Agent

### DEFINITIONS :

Below are listed the definitions used throughout the report to describe each feature of the property.

<b>ACC (ACCEPTABLE)</b>	The item/system was performing its intended function at the time of the inspection.
<b>MAR (MARGINAL)</b>	The item/system was marginally acceptable. It performed its designed function at the time of the inspection. However, due to age and/or deterioration, it will likely require early repair or replacement.
<b>NI (NOT INSPECTED)</b>	The item/system was not inspected due to safety concerns, inaccessibility and/or concealment or seasonal conditions and no representations of whether or not it was functioning as intended were made.
<b>NP (NOT PRESENT)</b>	The item/system does not exist or was visually concealed at the time of the inspection.
<b>RR (REPAIR/REPLACE)</b>	The item/system failed to operate/perform its intended function, was structurally deficient, was unsafe or was hazardous at the time of the inspection.

### SCOPE OF THE INSPECTION :

We wish to remind you that every property requires a certain amount of ongoing maintenance: drains sometimes clog, gutters, downspouts and the grading around the property must be properly maintained to help prevent water intrusion in to the basement or crawlspace; roofs, furnaces, air conditioners and other components require regular maintenance and inspection. This property will be no exception and we strongly suggest that you both expect and budget for regular maintenance/repairs.

The following report is based on visual inspection of the readily accessible areas of this property and on a random sampling of like items, not every item was or could be inspected. Please read the entire report carefully, ask your inspector any questions you might have and obtain estimates or discuss noted items with a contractor before closing.

Inspection Date:  
03/27/2025

Inspector: Juan Restrepo  
Inspector Phone: 305.713.5010

Email: [juan.restrepo@npiinspect.com](mailto:juan.restrepo@npiinspect.com)  
HI13753



# National Property Inspections

## Sample Report, Single Family Sample Report, Key Largo, Fl, 33037

### DRIVEWAY

ACC	MAR	NI	NP	RR
<input checked="" type="checkbox"/>	<input type="checkbox"/>	<input type="checkbox"/>	<input type="checkbox"/>	<input type="checkbox"/>

☒ Gravel

#### Comments:

Gravel driveways may erode from heavy rains. Recommend monitoring the condition and repair as necessary.

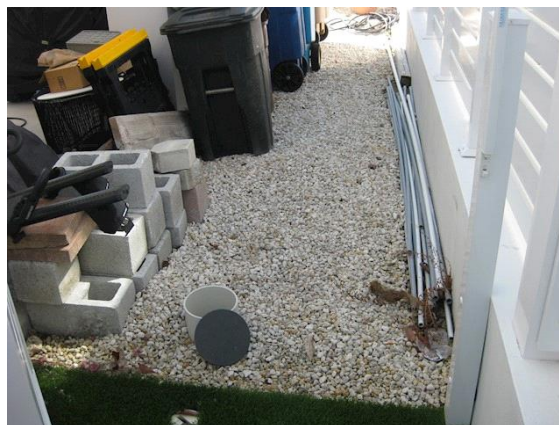

Inspection Date:  
03/27/2025

Inspector: Juan Restrepo  
Inspector Phone: 305.713.5010

Email: [juan.restrepo@npiinspect.com](mailto:juan.restrepo@npiinspect.com)  
HI13753





# National Property Inspections

## Sample Report, Single Family Sample Report, Key Largo, Fl, 33037

### WALKS / STEPS

ACC	MAR	NI	NP	RR
<input checked="" type="checkbox"/>	<input type="checkbox"/>	<input type="checkbox"/>	<input type="checkbox"/>	<input type="checkbox"/>

☒ Concrete

#### Comments:

Walkways/steps to the house and around the property were in good condition at time of the inspection.

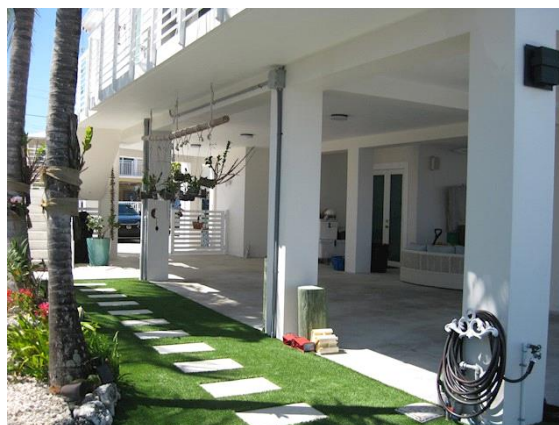
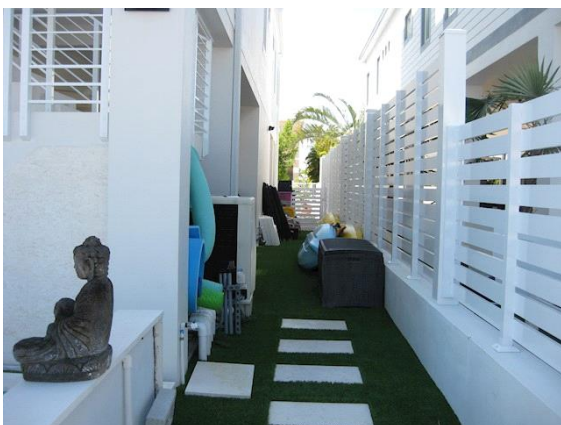

Inspection Date:  
03/27/2025

Inspector: Juan Restrepo  
Inspector Phone: 305.713.5010

Email: [juan.restrepo@npiinspect.com](mailto:juan.restrepo@npiinspect.com)  
HI13753





# National Property Inspections

## Sample Report, Single Family Sample Report, Key Largo, Fl, 33037

### 3RD FLOOR BALCONY

ACC	MAR	NI	NP	RR
<input checked="" type="checkbox"/>	<input type="checkbox"/>	<input type="checkbox"/>	<input type="checkbox"/>	<input type="checkbox"/>

#### Comments:

Balcony and all related components appeared to be acceptable at time of inspection.



Inspection Date:  
03/27/2025

Inspector: Juan Restrepo  
Inspector Phone: 305.713.5010

Email: [juan.restrepo@npiinspect.com](mailto:juan.restrepo@npiinspect.com)  
HI13753



# National Property Inspections

## Sample Report, Single Family Sample Report, Key Largo, Fl, 33037



### 2ND FLOOR BALCONY

ACC	MAR	NI	NP	RR
<input checked="" type="checkbox"/>	<input type="checkbox"/>	<input type="checkbox"/>	<input type="checkbox"/>	<input type="checkbox"/>

#### Comments:

Balcony and all related components appeared to be acceptable at time of inspection.



Inspection Date:  
03/27/2025

Inspector: Juan Restrepo  
Inspector Phone: 305.713.5010

Email: [juan.restrepo@npiinspect.com](mailto:juan.restrepo@npiinspect.com)  
HI13753



# National Property Inspections

## Sample Report, Single Family Sample Report, Key Largo, Fl, 33037



### ROOFTOP BALCONY

ACC	MAR	NI	NP	RR
<input checked="" type="checkbox"/>	<input type="checkbox"/>	<input type="checkbox"/>	<input type="checkbox"/>	<input type="checkbox"/>

#### Comments:

Rooftop area and all related components appeared to be acceptable at time of inspection.

Inspection Date:  
03/27/2025

Inspector: Juan Restrepo  
Inspector Phone: 305.713.5010

Email: [juan.restrepo@npiinspect.com](mailto:juan.restrepo@npiinspect.com)  
HI13753





# National Property Inspections

## Sample Report, Single Family Sample Report, Key Largo, Fl, 33037



Inspection Date:  
03/27/2025

Inspector: Juan Restrepo  
Inspector Phone: 305.713.5010

Email: [juan.restrepo@npiinspect.com](mailto:juan.restrepo@npiinspect.com)  
HI13753



# National Property Inspections

## Sample Report, Single Family Sample Report, Key Largo, Fl, 33037



### BACKYARD

ACC	MAR	NI	NP	RR
<input checked="" type="checkbox"/>	<input type="checkbox"/>	<input type="checkbox"/>	<input type="checkbox"/>	<input type="checkbox"/>

☒ Concrete

☒ Faux Grass

#### Comments:

Backyard area was in acceptable condition  
Area was functional at time of inspection.

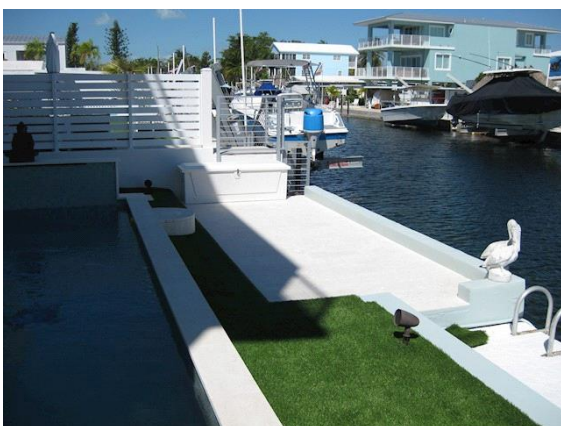

Inspection Date:  
03/27/2025

Inspector: Juan Restrepo  
Inspector Phone: 305.713.5010

Email: [juan.restrepo@npiinspect.com](mailto:juan.restrepo@npiinspect.com)  
HI13753



# National Property Inspections

## Sample Report, Single Family Sample Report, Key Largo, Fl, 33037



### FENCES / GATES

ACC	MAR	NI	NP	RR
<input checked="" type="checkbox"/>	<input type="checkbox"/>	<input type="checkbox"/>	<input type="checkbox"/>	<input type="checkbox"/>

☒ Metal

#### Comments:

Metal fence was in generally good condition with operational gate(s).



Inspection Date:  
03/27/2025

Inspector: Juan Restrepo  
Inspector Phone: 305.713.5010

Email: [juan.restrepo@npiinspect.com](mailto:juan.restrepo@npiinspect.com)  
HI13753





# National Property Inspections

## Sample Report, Single Family Sample Report, Key Largo, Fl, 33037

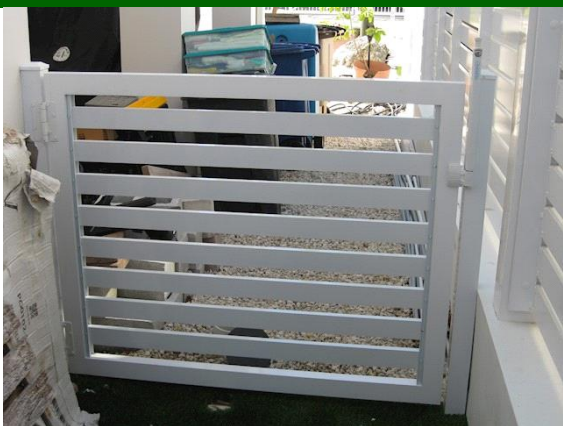

Inspection Date:  
03/27/2025

Inspector: Juan Restrepo  
Inspector Phone: 305.713.5010

Email: [juan.restrepo@npiinspect.com](mailto:juan.restrepo@npiinspect.com)  
HI13753



# National Property Inspections

## Sample Report, Single Family Sample Report, Key Largo, Fl, 33037

### ROOFING

ACC	MAR	NI	NP	RR
<input checked="" type="checkbox"/>	<input type="checkbox"/>	<input type="checkbox"/>	<input type="checkbox"/>	<input type="checkbox"/>

Age: 2 Year(s)

Design Life: 15-20 Year(s)

Layers: 1

100% Visible

☒ Metal

☒ Concrete Roof

#### Comments:

The flat roof appeared to be in acceptable condition for its age. Recommend an annual inspection and tune-up to minimize the risk of leakage and to maximize the life of the roof.

A metal roof was present. Metal roofs require routine maintenance such as painting. Monitor condition and paint as necessary.

Metal roofs should be coated periodically.

Overall the roof was in acceptable condition with no active leaks noted on day of inspection.

Leaks not always detectable.



Inspection Date:  
03/27/2025

Inspector: Juan Restrepo  
Inspector Phone: 305.713.5010

Email: [juan.restrepo@npiinspect.com](mailto:juan.restrepo@npiinspect.com)  
HI13753





# National Property Inspections

## Sample Report, Single Family Sample Report, Key Largo, Fl, 33037



Inspection Date:  
03/27/2025

Inspector: Juan Restrepo  
Inspector Phone: 305.713.5010

Email: [juan.restrepo@npiinspect.com](mailto:juan.restrepo@npiinspect.com)  
HI13753





# National Property Inspections

## Sample Report, Single Family Sample Report, Key Largo, Fl, 33037

### GUTTERS/DOWN SPOUTS

☒ Recommend Repairs

ACC	MAR	NI	NP	RR
<input type="checkbox"/>	<input checked="" type="checkbox"/>	<input type="checkbox"/>	<input type="checkbox"/>	<input type="checkbox"/>

#### Comments:

Gutter downspouts were crushed, recommend repair to allow proper water flow



Rain Chain present

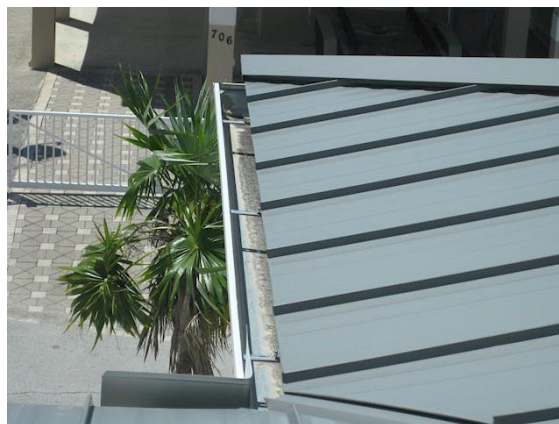

Inspection Date:  
03/27/2025

Inspector: Juan Restrepo  
Inspector Phone: 305.713.5010

Email: [juan.restrepo@npiinspect.com](mailto:juan.restrepo@npiinspect.com)  
HI13753



# National Property Inspections

## Sample Report, Single Family Sample Report, Key Largo, Fl, 33037

### EXTERIOR SURFACE

☒ Stucco

	ACC	MAR	NI	NP	RR
SIDING/TRIM	<input checked="" type="checkbox"/>	<input type="checkbox"/>	<input type="checkbox"/>	<input type="checkbox"/>	<input type="checkbox"/>
EXTERIOR FAUCETS	<input checked="" type="checkbox"/>	<input type="checkbox"/>	<input type="checkbox"/>	<input type="checkbox"/>	<input type="checkbox"/>
EXTERIOR ELECTRICAL OUTLETS	<input checked="" type="checkbox"/>	<input type="checkbox"/>	<input type="checkbox"/>	<input type="checkbox"/>	<input type="checkbox"/>
EXTERIOR LIGHTING	<input checked="" type="checkbox"/>	<input type="checkbox"/>	<input type="checkbox"/>	<input type="checkbox"/>	<input type="checkbox"/>

#### Comments:

Exterior of the house and the components listed were acceptable at time of inspection.

All exterior siding/surface appeared in good state of repair at time of inspection with no major defects noted.



Inspection Date:  
03/27/2025

Inspector: Juan Restrepo  
Inspector Phone: 305.713.5010

Email: [juan.restrepo@npiinspect.com](mailto:juan.restrepo@npiinspect.com)  
HI13753



# National Property Inspections

## Sample Report, Single Family Sample Report, Key Largo, Fl, 33037

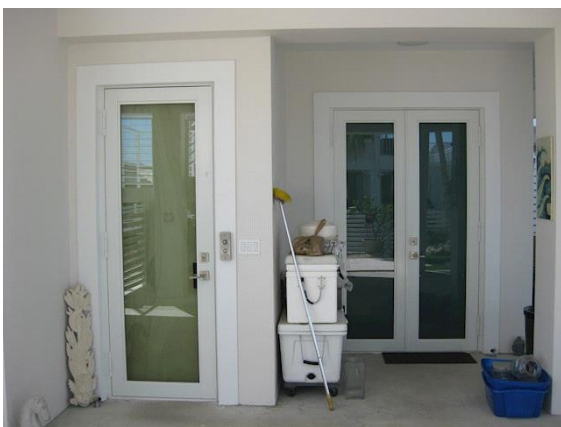

Inspection Date:  
03/27/2025

Inspector: Juan Restrepo  
Inspector Phone: 305.713.5010

Email: [juan.restrepo@npiinspect.com](mailto:juan.restrepo@npiinspect.com)  
HI13753





# National Property Inspections

## Sample Report, Single Family Sample Report, Key Largo, Fl, 33037

### EXTERIOR SURFACE - ADDITIONAL PHOTOGRAPHS

	ACC	MAR	NI	NP	RR
SIDING/TRIM	<input checked="" type="checkbox"/>	<input type="checkbox"/>	<input type="checkbox"/>	<input type="checkbox"/>	<input type="checkbox"/>
EXTERIOR FAUCETS	<input checked="" type="checkbox"/>	<input type="checkbox"/>	<input type="checkbox"/>	<input type="checkbox"/>	<input type="checkbox"/>
EXTERIOR ELECTRICAL OUTLETS	<input checked="" type="checkbox"/>	<input type="checkbox"/>	<input type="checkbox"/>	<input type="checkbox"/>	<input type="checkbox"/>
EXTERIOR LIGHTING	<input checked="" type="checkbox"/>	<input type="checkbox"/>	<input type="checkbox"/>	<input type="checkbox"/>	<input type="checkbox"/>

#### Comments:

Exterior of the house and the components listed were acceptable at time of inspection.

All exterior siding/surface appeared in good state of repair at time of inspection with no major defects noted.

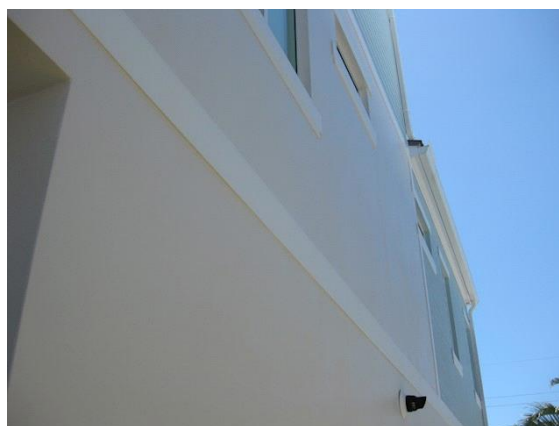
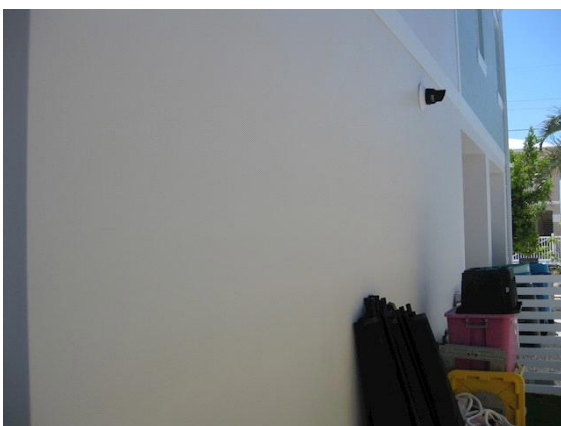
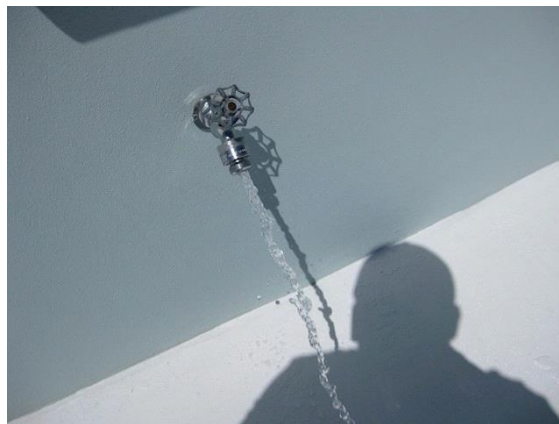

Inspection Date:  
03/27/2025

Inspector: Juan Restrepo  
Inspector Phone: 305.713.5010

Email: [juan.restrepo@npiinspect.com](mailto:juan.restrepo@npiinspect.com)  
HI13753



# National Property Inspections

## Sample Report, Single Family Sample Report, Key Largo, Fl, 33037

### WINDOWS

ACC	MAR	NI	NP	RR
<input checked="" type="checkbox"/>	<input type="checkbox"/>	<input type="checkbox"/>	<input type="checkbox"/>	<input type="checkbox"/>

☒ Metal

#### Comments:

All accessible windows were checked for leaks and operation. No leaks or water stains were observed and windows were operating properly.

All windows appeared to be in good repair at time of inspection from the exterior.



Inspection Date:  
03/27/2025

Inspector: Juan Restrepo  
Inspector Phone: 305.713.5010

Email: [juan.restrepo@npiinspect.com](mailto:juan.restrepo@npiinspect.com)  
HI13753



# National Property Inspections

## Sample Report, Single Family Sample Report, Key Largo, Fl, 33037

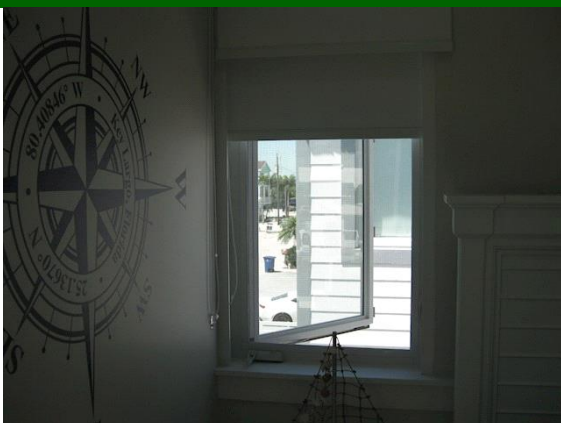

### EXTERIOR DOORS

ACC	MAR	NI	NP	RR
<input checked="" type="checkbox"/>	<input type="checkbox"/>	<input type="checkbox"/>	<input type="checkbox"/>	<input type="checkbox"/>

☒ Metal

#### Comments:

Entry doors and the associated hardware were tested and operated as intended. The exterior doors are in acceptable condition with no visual flaws or defects.

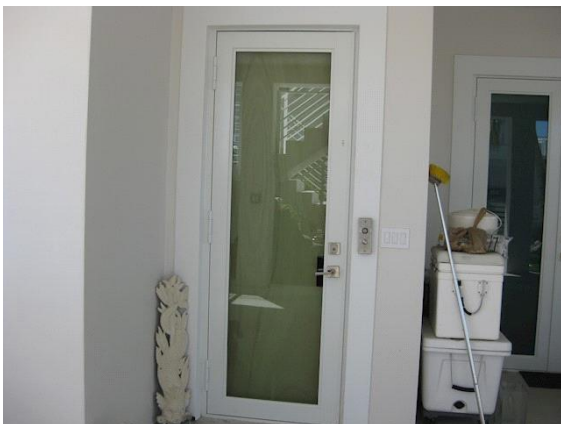

Inspection Date:  
03/27/2025

Inspector: Juan Restrepo  
Inspector Phone: 305.713.5010

Email: [juan.restrepo@npiinspect.com](mailto:juan.restrepo@npiinspect.com)  
HI13753





# National Property Inspections

Sample Report, Single Family Sample Report, Key Largo, Fl, 33037



Inspection Date:  
03/27/2025

Inspector: Juan Restrepo  
Inspector Phone: 305.713.5010

Email: [juan.restrepo@npiinspect.com](mailto:juan.restrepo@npiinspect.com)  
HI13753



# National Property Inspections

## Sample Report, Single Family Sample Report, Key Largo, Fl, 33037

### ELECTRICAL

#### SERVICE SIZE (Main Panel)

☒ Brand: Square D

☒ 120 / 240 Volt (Nominal)

☒ 200 AMP

	ACC	MAR	NI	NP	RR
SERVICE	<input checked="" type="checkbox"/>	<input type="checkbox"/>	<input type="checkbox"/>	<input type="checkbox"/>	<input type="checkbox"/>
ENTRANCE CABLE	<input checked="" type="checkbox"/>	<input type="checkbox"/>	<input type="checkbox"/>	<input type="checkbox"/>	<input type="checkbox"/>
PANEL	<input checked="" type="checkbox"/>	<input type="checkbox"/>	<input type="checkbox"/>	<input type="checkbox"/>	<input type="checkbox"/>
SUB-PANEL	<input checked="" type="checkbox"/>	<input type="checkbox"/>	<input type="checkbox"/>	<input type="checkbox"/>	<input type="checkbox"/>
BRANCH CIRCUITS	<input checked="" type="checkbox"/>	<input type="checkbox"/>	<input type="checkbox"/>	<input type="checkbox"/>	<input type="checkbox"/>
BONDING/GROUNDING	<input checked="" type="checkbox"/>	<input type="checkbox"/>	<input type="checkbox"/>	<input type="checkbox"/>	<input type="checkbox"/>
GFCI(IN PANEL)*	<input checked="" type="checkbox"/>	<input type="checkbox"/>	<input type="checkbox"/>	<input type="checkbox"/>	<input type="checkbox"/>
ARC FAULT	<input checked="" type="checkbox"/>	<input type="checkbox"/>	<input type="checkbox"/>	<input type="checkbox"/>	<input type="checkbox"/>
SMOKE DETECTORS*	<input checked="" type="checkbox"/>	<input type="checkbox"/>	<input type="checkbox"/>	<input type="checkbox"/>	<input type="checkbox"/>

#### Comments:

The electrical service entrance and panel are in good condition and appear to be performing as intended.

A random sampling of electrical outlets and light switches was conducted. All defects may not be identified in this inspection. Only a competent licensed electrician spending considerable time and effort, physically removing receptacles, switches and fixtures, could do a full and complete electrical inspection.

\*Smoke Detectors / GFCI's checked with test button only. Monthly Test Recommended.



Inspection Date:  
03/27/2025

Inspector: Juan Restrepo  
Inspector Phone: 305.713.5010

Email: [juan.restrepo@npiinspect.com](mailto:juan.restrepo@npiinspect.com)  
HI13753



# National Property Inspections

## Sample Report, Single Family Sample Report, Key Largo, Fl, 33037



Primary electrical panel located on third floor next to main bedroom



Second electrical panel in storage closet under stairs

### TESTED ELECTRICAL OUTLETS

ACC	MAR	NI	NP	RR
<input checked="" type="checkbox"/>	<input type="checkbox"/>	<input type="checkbox"/>	<input type="checkbox"/>	<input type="checkbox"/>

#### Comments:

Electrical outlets were tested at random, all tested outlets were found to be acceptable at time of inspection

A random sampling of electrical outlets and light switches was conducted. All defects may not be identified in this inspection. Only a competent licensed electrician spending considerable time and effort, physically removing receptacles, switches and fixtures, could do a full and complete electrical inspection.



Inspection Date:  
03/27/2025

Inspector: Juan Restrepo  
Inspector Phone: 305.713.5010

Email: [juan.restrepo@npiinspect.com](mailto:juan.restrepo@npiinspect.com)  
HI13753





# National Property Inspections

## Sample Report, Single Family Sample Report, Key Largo, Fl, 33037



### PLUMBING

#### Water Service

☒ Water Public

#### Sewage Service

☒ Sewage Public

		ACC	MAR	NI	NP	RR
SUPPLY	<input checked="" type="checkbox"/> CPVC	<input checked="" type="checkbox"/>	<input type="checkbox"/>	<input type="checkbox"/>	<input type="checkbox"/>	<input type="checkbox"/>
DRAINS	<input checked="" type="checkbox"/> PVC	<input checked="" type="checkbox"/>	<input type="checkbox"/>	<input type="checkbox"/>	<input type="checkbox"/>	<input type="checkbox"/>
EJECTOR PUMP		<input type="checkbox"/>	<input type="checkbox"/>	<input type="checkbox"/>	<input checked="" type="checkbox"/>	<input type="checkbox"/>
VENTS	<input checked="" type="checkbox"/> PVC	<input checked="" type="checkbox"/>	<input type="checkbox"/>	<input type="checkbox"/>	<input type="checkbox"/>	<input type="checkbox"/>

Inspection Date:  
03/27/2025

Inspector: Juan Restrepo  
Inspector Phone: 305.713.5010

Email: [juan.restrepo@npiinspect.com](mailto:juan.restrepo@npiinspect.com)  
HI13753



# National Property Inspections

## Sample Report, Single Family Sample Report, Key Largo, Fl, 33037

### Comments:

No defects were found pertaining to the main plumbing system at time of inspection.

Not all plumbing leaks or moisture can be found as it is sometimes hidden in wall cavities or beneath the floor. A regular check of all fixtures and plumbing components is recommended. Inspecting plumbing components in hidden areas such as in walls, ceilings, and underground is beyond the scope of this general home inspection.

Main utility line, septic systems and gray water systems are excluded from this Inspection.



Inspection Date:  
03/27/2025

Inspector: Juan Restrepo  
Inspector Phone: 305.713.5010

Email: [juan.restrepo@npiinspect.com](mailto:juan.restrepo@npiinspect.com)  
HI13753



## National Property Inspections

Sample Report, Single Family Sample Report, Key Largo, Fl, 33037



Inspection Date:  
03/27/2025

Inspector: Juan Restrepo  
Inspector Phone: 305.713.5010

Email: [juan.restrepo@npiinspect.com](mailto:juan.restrepo@npiinspect.com)  
HI13753





# National Property Inspections

## Sample Report, Single Family Sample Report, Key Largo, Fl, 33037

### WATER HEATER

ACC	MAR	NI	NP	RR
<input checked="" type="checkbox"/>	<input type="checkbox"/>	<input type="checkbox"/>	<input type="checkbox"/>	<input type="checkbox"/>

Model: RSC199iP

Age: 2 Year(s)

Design Life: 10-15 Year(s)

SerialNo: PF.BA-131048

☒ Gas

☒ Tankless

#### Comments:

The operation and installation of the water heater appeared to be satisfactory at time of inspection. Hot water heater operation was considered satisfactory as hot water was delivered on request.

The tankless water heater was acceptable at time of inspection.

Gas-fired tankless water heater installed and appeared to be in acceptable condition and supplied hot water upon demand at the time of the inspection.



Inspection Date:  
03/27/2025

Inspector: Juan Restrepo  
Inspector Phone: 305.713.5010

Email: [juan.restrepo@npiinspect.com](mailto:juan.restrepo@npiinspect.com)  
HI13753



# National Property Inspections

## Sample Report, Single Family Sample Report, Key Largo, Fl, 33037

### LAUNDRY FACILITIES

Location: Laundry room

	ACC	MAR	NI	NP	RR
UTILITY HOOKUPS	<input checked="" type="checkbox"/>	<input type="checkbox"/>	<input type="checkbox"/>	<input type="checkbox"/>	<input type="checkbox"/>
DRYER VENTS	<input checked="" type="checkbox"/>	<input type="checkbox"/>	<input type="checkbox"/>	<input type="checkbox"/>	<input type="checkbox"/>
LAUNDRY TUB	<input checked="" type="checkbox"/>	<input type="checkbox"/>	<input type="checkbox"/>	<input type="checkbox"/>	<input type="checkbox"/>
DRAIN	<input checked="" type="checkbox"/>	<input type="checkbox"/>	<input type="checkbox"/>	<input type="checkbox"/>	<input type="checkbox"/>

#### Comments:

The washer was run through a short cycle to test the drain capability. There were no issue at the time of the inspection. The dryer was tested and ran and vented properly at the time of the inspection. All components in laundry room were acceptable at time of inspection.



Inspection Date:  
03/27/2025

Inspector: Juan Restrepo  
Inspector Phone: 305.713.5010

Email: [juan.restrepo@npiinspect.com](mailto:juan.restrepo@npiinspect.com)  
HI13753



# National Property Inspections

## Sample Report, Single Family Sample Report, Key Largo, Fl, 33037



Inspection Date:  
03/27/2025

Inspector: Juan Restrepo  
Inspector Phone: 305.713.5010

Email: [juan.restrepo@npiinspect.com](mailto:juan.restrepo@npiinspect.com)  
HI13753





# National Property Inspections

## Sample Report, Single Family Sample Report, Key Largo, Fl, 33037

### COOLING UNIT 1

ACC	MAR	NI	NP	RR
<input checked="" type="checkbox"/>	<input type="checkbox"/>	<input type="checkbox"/>	<input type="checkbox"/>	<input type="checkbox"/>

Brand: Rheem  
SerialNo: W102253871

Model: RH1T3617STANJA

Age: 2 Year(s)

Design Life: 10-15 Year(s)

☒ Electric

☒ Central Air

#### Comments:

The air conditioning system responded to the controls and appeared to operate in a satisfactory manner. All visible components of the air-conditioning system appeared to be in serviceable condition at the time of the inspection. Adequate air flow was present. Recommend bi-annual cleaning of ductwork in order to maintain proper operation and to extend life expectancy of unit.

Recommend repair/regular service to maintain peak performance.



Inspection Date:  
03/27/2025

Inspector: Juan Restrepo  
Inspector Phone: 305.713.5010

Email: [juan.restrepo@npiinspect.com](mailto:juan.restrepo@npiinspect.com)  
HI13753



# National Property Inspections

## Sample Report, Single Family Sample Report, Key Largo, Fl, 33037

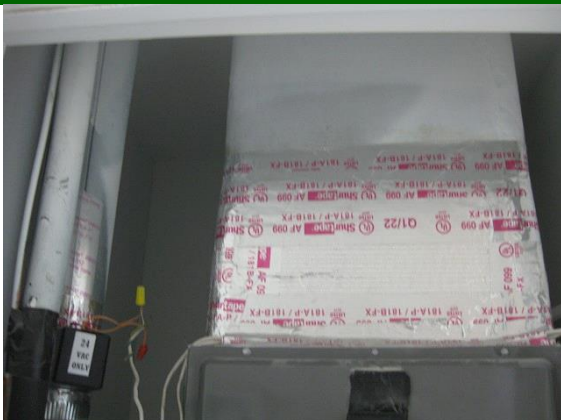

### COOLING UNIT 2

ACC	MAR	NI	NP	RR
<input checked="" type="checkbox"/>	<input type="checkbox"/>	<input type="checkbox"/>	<input type="checkbox"/>	<input type="checkbox"/>

Brand: Rheem  
SerialNo: W172227344

Model: RH1T4821STANJA

Age: 2 Year(s)

Design Life: 10-15 Year(s)

☒ Electric

☒ Central Air

#### Comments:

The air conditioning system responded to the controls and appeared to operate in a satisfactory manner. All visible components of the air-conditioning system appeared to be in serviceable condition at the time of the inspection. The air conditioning system responded to the controls and appeared to operate in a satisfactory manner. Adequate air flow was present. Recommend bi-annual cleaning of ductwork in order to maintain proper operation and to extend life expectancy of unit.

Recommend repair/regular service to maintain peak performance.



Inspection Date:  
03/27/2025

Inspector: Juan Restrepo  
Inspector Phone: 305.713.5010

Email: [juan.restrepo@npiinspect.com](mailto:juan.restrepo@npiinspect.com)  
HI13753



# National Property Inspections

## Sample Report, Single Family Sample Report, Key Largo, Fl, 33037



### KITCHEN

	ACC	MAR	NI	NP	RR
CEILINGS	<input checked="" type="checkbox"/>	<input type="checkbox"/>	<input type="checkbox"/>	<input type="checkbox"/>	<input type="checkbox"/>
WALL(S)	<input checked="" type="checkbox"/>	<input type="checkbox"/>	<input type="checkbox"/>	<input type="checkbox"/>	<input type="checkbox"/>
WINDOWS/TRIM	<input checked="" type="checkbox"/>	<input type="checkbox"/>	<input type="checkbox"/>	<input type="checkbox"/>	<input type="checkbox"/>
WINDOW SCREENS	<input checked="" type="checkbox"/>	<input type="checkbox"/>	<input type="checkbox"/>	<input type="checkbox"/>	<input type="checkbox"/>
FLOOR/FINISH	<input checked="" type="checkbox"/>	<input type="checkbox"/>	<input type="checkbox"/>	<input type="checkbox"/>	<input type="checkbox"/>
INTERIOR DOORS/HARDWARE	<input checked="" type="checkbox"/>	<input type="checkbox"/>	<input type="checkbox"/>	<input type="checkbox"/>	<input type="checkbox"/>
ELECTRICAL (RANDOM SAMPLING OF OUTLETS, SWITCHES, FIXTURES.)	<input checked="" type="checkbox"/>	<input type="checkbox"/>	<input type="checkbox"/>	<input type="checkbox"/>	<input type="checkbox"/>
GFCI PROTECTION (CHECKED WITH TEST BUTTON ONLY. MONTHLY TEST RECOMMENDED.)	<input checked="" type="checkbox"/>	<input type="checkbox"/>	<input type="checkbox"/>	<input type="checkbox"/>	<input type="checkbox"/>

Inspection Date:  
03/27/2025

Inspector: Juan Restrepo  
Inspector Phone: 305.713.5010

Email: [juan.restrepo@npiinspect.com](mailto:juan.restrepo@npiinspect.com)  
HI13753





# National Property Inspections

## Sample Report, Single Family Sample Report, Key Largo, Fl, 33037

HEAT/AIR DISTRIBUTION	<input checked="" type="checkbox"/>	<input type="checkbox"/>	<input type="checkbox"/>	<input type="checkbox"/>	<input type="checkbox"/>
COUNTERTOPS/CABINETS	<input checked="" type="checkbox"/>	<input type="checkbox"/>	<input type="checkbox"/>	<input type="checkbox"/>	<input type="checkbox"/>
SINK/FAUCET	<input checked="" type="checkbox"/>	<input type="checkbox"/>	<input type="checkbox"/>	<input type="checkbox"/>	<input type="checkbox"/>
EXHAUST FAN	<input checked="" type="checkbox"/>	<input type="checkbox"/>	<input type="checkbox"/>	<input type="checkbox"/>	<input type="checkbox"/>
STOVE TOP/OVEN <input checked="" type="checkbox"/> Gas	<input checked="" type="checkbox"/>	<input type="checkbox"/>	<input type="checkbox"/>	<input type="checkbox"/>	<input type="checkbox"/>
STOVE ANTI-TIP BRACKET	<input type="checkbox"/>	<input type="checkbox"/>	<input type="checkbox"/>	<input checked="" type="checkbox"/>	<input type="checkbox"/>
WATER PRESSURE/FLOW/DRAINAGE	<input checked="" type="checkbox"/>	<input type="checkbox"/>	<input type="checkbox"/>	<input type="checkbox"/>	<input type="checkbox"/>
DISHWASHER/CROSS FLOW PROTECTION	<input checked="" type="checkbox"/>	<input type="checkbox"/>	<input type="checkbox"/>	<input type="checkbox"/>	<input type="checkbox"/>
REFRIGERATOR	<input checked="" type="checkbox"/>	<input type="checkbox"/>	<input type="checkbox"/>	<input type="checkbox"/>	<input type="checkbox"/>
MICROWAVE	<input checked="" type="checkbox"/>	<input type="checkbox"/>	<input type="checkbox"/>	<input type="checkbox"/>	<input type="checkbox"/>
GARBAGE DISPOSAL	<input checked="" type="checkbox"/>	<input type="checkbox"/>	<input type="checkbox"/>	<input type="checkbox"/>	<input type="checkbox"/>

### Comments:

All components in kitchen were acceptable at time of inspection.



Inspection Date:  
03/27/2025

Inspector: Juan Restrepo  
Inspector Phone: 305.713.5010

Email: [juan.restrepo@npiinspect.com](mailto:juan.restrepo@npiinspect.com)  
HI13753



# National Property Inspections

## Sample Report, Single Family Sample Report, Key Largo, Fl, 33037



Inspection Date:  
03/27/2025

Inspector: Juan Restrepo  
Inspector Phone: 305.713.5010

Email: [juan.restrepo@npiinspect.com](mailto:juan.restrepo@npiinspect.com)  
HI13753



# National Property Inspections

## Sample Report, Single Family Sample Report, Key Largo, Fl, 33037

### MAIN ROOM BATHROOM

	ACC	MAR	NI	NP	RR
CEILINGS	<input checked="" type="checkbox"/>	<input type="checkbox"/>	<input type="checkbox"/>	<input type="checkbox"/>	<input type="checkbox"/>
WALL(S)	<input checked="" type="checkbox"/>	<input type="checkbox"/>	<input type="checkbox"/>	<input type="checkbox"/>	<input type="checkbox"/>
WINDOWS/TRIM	<input checked="" type="checkbox"/>	<input type="checkbox"/>	<input type="checkbox"/>	<input type="checkbox"/>	<input type="checkbox"/>
WINDOW SCREENS	<input type="checkbox"/>	<input type="checkbox"/>	<input type="checkbox"/>	<input checked="" type="checkbox"/>	<input type="checkbox"/>
FLOOR/FINISH	<input checked="" type="checkbox"/>	<input type="checkbox"/>	<input type="checkbox"/>	<input type="checkbox"/>	<input type="checkbox"/>
INTERIOR DOORS/HARDWARE	<input checked="" type="checkbox"/>	<input type="checkbox"/>	<input type="checkbox"/>	<input type="checkbox"/>	<input type="checkbox"/>
ELECTRICAL (RANDOM SAMPLING OF OUTLETS, SWITCHES, FIXTURES.)	<input checked="" type="checkbox"/>	<input type="checkbox"/>	<input type="checkbox"/>	<input type="checkbox"/>	<input type="checkbox"/>
GFCI PROTECTION (CHECKED WITH TEST BUTTON ONLY. MONTHLY TEST RECOMMENDED.)	<input checked="" type="checkbox"/>	<input type="checkbox"/>	<input type="checkbox"/>	<input type="checkbox"/>	<input type="checkbox"/>
HEAT/AIR DISTRIBUTION	<input checked="" type="checkbox"/>	<input type="checkbox"/>	<input type="checkbox"/>	<input type="checkbox"/>	<input type="checkbox"/>
COUNTERTOPS/CABINETS	<input checked="" type="checkbox"/>	<input type="checkbox"/>	<input type="checkbox"/>	<input type="checkbox"/>	<input type="checkbox"/>
SINK/FAUCET	<input checked="" type="checkbox"/>	<input type="checkbox"/>	<input type="checkbox"/>	<input type="checkbox"/>	<input type="checkbox"/>
TOILET	<input checked="" type="checkbox"/>	<input type="checkbox"/>	<input type="checkbox"/>	<input type="checkbox"/>	<input type="checkbox"/>
TUB/SHOWER	<input checked="" type="checkbox"/>	<input type="checkbox"/>	<input type="checkbox"/>	<input type="checkbox"/>	<input type="checkbox"/>
JETTED TUB	<input checked="" type="checkbox"/>	<input type="checkbox"/>	<input type="checkbox"/>	<input type="checkbox"/>	<input type="checkbox"/>
TILE WORK/ENCLOSURE	<input type="checkbox"/>	<input type="checkbox"/>	<input type="checkbox"/>	<input checked="" type="checkbox"/>	<input type="checkbox"/>
EXHAUST FAN	<input checked="" type="checkbox"/>	<input type="checkbox"/>	<input type="checkbox"/>	<input type="checkbox"/>	<input type="checkbox"/>
WATER PRESSURE/FLOW/DRAINAGE	<input checked="" type="checkbox"/>	<input type="checkbox"/>	<input type="checkbox"/>	<input type="checkbox"/>	<input type="checkbox"/>

#### Comments:

All components in bathroom were acceptable at time of inspection.



Inspection Date:  
03/27/2025

Inspector: Juan Restrepo  
Inspector Phone: 305.713.5010

Email: [juan.restrepo@npiinspect.com](mailto:juan.restrepo@npiinspect.com)  
HI13753





## National Property Inspections

### Sample Report, Single Family Sample Report, Key Largo, Fl, 33037



Water heater delivering hot water at time of inspection



Acceptable water flow in shower

Inspection Date:  
03/27/2025

Inspector: Juan Restrepo  
Inspector Phone: 305.713.5010

Email: [juan.restrepo@npiinspect.com](mailto:juan.restrepo@npiinspect.com)  
HI13753



# National Property Inspections

## Sample Report, Single Family Sample Report, Key Largo, Fl, 33037



### BATHROOM 2

	ACC	MAR	NI	NP	RR
CEILINGS	<input checked="" type="checkbox"/>	<input type="checkbox"/>	<input type="checkbox"/>	<input type="checkbox"/>	<input type="checkbox"/>
WALL(S)	<input checked="" type="checkbox"/>	<input type="checkbox"/>	<input type="checkbox"/>	<input type="checkbox"/>	<input type="checkbox"/>
WINDOWS/TRIM	<input checked="" type="checkbox"/>	<input type="checkbox"/>	<input type="checkbox"/>	<input type="checkbox"/>	<input type="checkbox"/>
WINDOW SCREENS	<input type="checkbox"/>	<input type="checkbox"/>	<input type="checkbox"/>	<input checked="" type="checkbox"/>	<input type="checkbox"/>
FLOOR/FINISH	<input checked="" type="checkbox"/>	<input type="checkbox"/>	<input type="checkbox"/>	<input type="checkbox"/>	<input type="checkbox"/>
INTERIOR DOORS/HARDWARE	<input checked="" type="checkbox"/>	<input type="checkbox"/>	<input type="checkbox"/>	<input type="checkbox"/>	<input type="checkbox"/>
ELECTRICAL (RANDOM SAMPLING OF OUTLETS, SWITCHES, FIXTURES.)	<input checked="" type="checkbox"/>	<input type="checkbox"/>	<input type="checkbox"/>	<input type="checkbox"/>	<input type="checkbox"/>
GFCI PROTECTION (CHECKED WITH TEST BUTTON ONLY. MONTHLY TEST RECOMMENDED.)	<input checked="" type="checkbox"/>	<input type="checkbox"/>	<input type="checkbox"/>	<input type="checkbox"/>	<input type="checkbox"/>
HEAT/AIR DISTRIBUTION	<input checked="" type="checkbox"/>	<input type="checkbox"/>	<input type="checkbox"/>	<input type="checkbox"/>	<input type="checkbox"/>
COUNTERTOPS/CABINETS	<input checked="" type="checkbox"/>	<input type="checkbox"/>	<input type="checkbox"/>	<input type="checkbox"/>	<input type="checkbox"/>
SINK/FAUCET	<input checked="" type="checkbox"/>	<input type="checkbox"/>	<input type="checkbox"/>	<input type="checkbox"/>	<input type="checkbox"/>
TOILET	<input checked="" type="checkbox"/>	<input type="checkbox"/>	<input type="checkbox"/>	<input type="checkbox"/>	<input type="checkbox"/>
TUB/SHOWER	<input checked="" type="checkbox"/>	<input type="checkbox"/>	<input type="checkbox"/>	<input type="checkbox"/>	<input type="checkbox"/>
JETTED TUB	<input type="checkbox"/>	<input type="checkbox"/>	<input type="checkbox"/>	<input checked="" type="checkbox"/>	<input type="checkbox"/>
TILE WORK/ENCLOSURE	<input checked="" type="checkbox"/>	<input type="checkbox"/>	<input type="checkbox"/>	<input type="checkbox"/>	<input type="checkbox"/>
EXHAUST FAN	<input checked="" type="checkbox"/>	<input type="checkbox"/>	<input type="checkbox"/>	<input type="checkbox"/>	<input type="checkbox"/>
WATER PRESSURE/FLOW/DRAINAGE	<input checked="" type="checkbox"/>	<input type="checkbox"/>	<input type="checkbox"/>	<input type="checkbox"/>	<input type="checkbox"/>

#### Comments:

All components in bathroom were acceptable at time of inspection.

Inspection Date:  
03/27/2025

Inspector: Juan Restrepo  
Inspector Phone: 305.713.5010

Email: [juan.restrepo@npiinspect.com](mailto:juan.restrepo@npiinspect.com)  
HI13753



## National Property Inspections

### Sample Report, Single Family Sample Report, Key Largo, Fl, 33037



Inspection Date:  
03/27/2025

Inspector: Juan Restrepo  
Inspector Phone: 305.713.5010

Email: [juan.restrepo@npiinspect.com](mailto:juan.restrepo@npiinspect.com)  
HI13753





## National Property Inspections

### Sample Report, Single Family Sample Report, Key Largo, Fl, 33037



Water heater delivering hot water at time of inspection



Acceptable water flow in shower



Outlets properly wired in this area



# National Property Inspections

## Sample Report, Single Family Sample Report, Key Largo, Fl, 33037

### BATHROOM 3

	ACC	MAR	NI	NP	RR
CEILINGS	<input checked="" type="checkbox"/>	<input type="checkbox"/>	<input type="checkbox"/>	<input type="checkbox"/>	<input type="checkbox"/>
WALL(S)	<input checked="" type="checkbox"/>	<input type="checkbox"/>	<input type="checkbox"/>	<input type="checkbox"/>	<input type="checkbox"/>
WINDOWS/TRIM	<input checked="" type="checkbox"/>	<input type="checkbox"/>	<input type="checkbox"/>	<input type="checkbox"/>	<input type="checkbox"/>
WINDOW SCREENS	<input type="checkbox"/>	<input type="checkbox"/>	<input type="checkbox"/>	<input checked="" type="checkbox"/>	<input type="checkbox"/>
FLOOR/FINISH	<input checked="" type="checkbox"/>	<input type="checkbox"/>	<input type="checkbox"/>	<input type="checkbox"/>	<input type="checkbox"/>
INTERIOR DOORS/HARDWARE	<input checked="" type="checkbox"/>	<input type="checkbox"/>	<input type="checkbox"/>	<input type="checkbox"/>	<input type="checkbox"/>
ELECTRICAL (RANDOM SAMPLING OF OUTLETS, SWITCHES, FIXTURES.)	<input checked="" type="checkbox"/>	<input type="checkbox"/>	<input type="checkbox"/>	<input type="checkbox"/>	<input type="checkbox"/>
GFCI PROTECTION (CHECKED WITH TEST BUTTON ONLY. MONTHLY TEST RECOMMENDED.)	<input checked="" type="checkbox"/>	<input type="checkbox"/>	<input type="checkbox"/>	<input type="checkbox"/>	<input type="checkbox"/>
HEAT/AIR DISTRIBUTION	<input checked="" type="checkbox"/>	<input type="checkbox"/>	<input type="checkbox"/>	<input type="checkbox"/>	<input type="checkbox"/>
COUNTERTOPS/CABINETS	<input checked="" type="checkbox"/>	<input type="checkbox"/>	<input type="checkbox"/>	<input type="checkbox"/>	<input type="checkbox"/>
SINK/FAUCET	<input checked="" type="checkbox"/>	<input type="checkbox"/>	<input type="checkbox"/>	<input type="checkbox"/>	<input type="checkbox"/>
TOILET	<input checked="" type="checkbox"/>	<input type="checkbox"/>	<input type="checkbox"/>	<input type="checkbox"/>	<input type="checkbox"/>
TUB/SHOWER	<input checked="" type="checkbox"/>	<input type="checkbox"/>	<input type="checkbox"/>	<input type="checkbox"/>	<input type="checkbox"/>
JETTED TUB	<input type="checkbox"/>	<input type="checkbox"/>	<input type="checkbox"/>	<input checked="" type="checkbox"/>	<input type="checkbox"/>
TILE WORK/ENCLOSURE	<input checked="" type="checkbox"/>	<input type="checkbox"/>	<input type="checkbox"/>	<input type="checkbox"/>	<input type="checkbox"/>
EXHAUST FAN	<input checked="" type="checkbox"/>	<input type="checkbox"/>	<input type="checkbox"/>	<input type="checkbox"/>	<input type="checkbox"/>
WATER PRESSURE/FLOW/DRAINAGE	<input checked="" type="checkbox"/>	<input type="checkbox"/>	<input type="checkbox"/>	<input type="checkbox"/>	<input type="checkbox"/>

#### Comments:

All components in bathroom were acceptable at time of inspection.

Inspection Date:  
03/27/2025

Inspector: Juan Restrepo  
Inspector Phone: 305.713.5010

Email: [juan.restrepo@npiinspect.com](mailto:juan.restrepo@npiinspect.com)  
HI13753



## National Property Inspections

### Sample Report, Single Family Sample Report, Key Largo, Fl, 33037



Water heater delivering hot water at time of inspection



Inspection Date:  
03/27/2025

Inspector: Juan Restrepo  
Inspector Phone: 305.713.5010

Email: [juan.restrepo@npiinspect.com](mailto:juan.restrepo@npiinspect.com)  
HI13753





# National Property Inspections

## Sample Report, Single Family Sample Report, Key Largo, Fl, 33037



### BATHROOM 4

	ACC	MAR	NI	NP	RR
CEILINGS	<input checked="" type="checkbox"/>	<input type="checkbox"/>	<input type="checkbox"/>	<input type="checkbox"/>	<input type="checkbox"/>
WALL(S)	<input checked="" type="checkbox"/>	<input type="checkbox"/>	<input type="checkbox"/>	<input type="checkbox"/>	<input type="checkbox"/>
WINDOWS/TRIM	<input checked="" type="checkbox"/>	<input type="checkbox"/>	<input type="checkbox"/>	<input type="checkbox"/>	<input type="checkbox"/>
WINDOW SCREENS	<input type="checkbox"/>	<input type="checkbox"/>	<input type="checkbox"/>	<input checked="" type="checkbox"/>	<input type="checkbox"/>
FLOOR/FINISH	<input checked="" type="checkbox"/>	<input type="checkbox"/>	<input type="checkbox"/>	<input type="checkbox"/>	<input type="checkbox"/>
INTERIOR DOORS/HARDWARE	<input checked="" type="checkbox"/>	<input type="checkbox"/>	<input type="checkbox"/>	<input type="checkbox"/>	<input type="checkbox"/>
ELECTRICAL (RANDOM SAMPLING OF OUTLETS, SWITCHES, FIXTURES.)	<input checked="" type="checkbox"/>	<input type="checkbox"/>	<input type="checkbox"/>	<input type="checkbox"/>	<input type="checkbox"/>
GFCI PROTECTION (CHECKED WITH TEST BUTTON ONLY. MONTHLY TEST RECOMMENDED.)	<input checked="" type="checkbox"/>	<input type="checkbox"/>	<input type="checkbox"/>	<input type="checkbox"/>	<input type="checkbox"/>
HEAT/AIR DISTRIBUTION	<input checked="" type="checkbox"/>	<input type="checkbox"/>	<input type="checkbox"/>	<input type="checkbox"/>	<input type="checkbox"/>
COUNTERTOPS/CABINETS	<input checked="" type="checkbox"/>	<input type="checkbox"/>	<input type="checkbox"/>	<input type="checkbox"/>	<input type="checkbox"/>
SINK/FAUCET	<input checked="" type="checkbox"/>	<input type="checkbox"/>	<input type="checkbox"/>	<input type="checkbox"/>	<input type="checkbox"/>
TOILET	<input checked="" type="checkbox"/>	<input type="checkbox"/>	<input type="checkbox"/>	<input type="checkbox"/>	<input type="checkbox"/>
TUB/SHOWER	<input checked="" type="checkbox"/>	<input type="checkbox"/>	<input type="checkbox"/>	<input type="checkbox"/>	<input type="checkbox"/>
JETTED TUB	<input type="checkbox"/>	<input type="checkbox"/>	<input type="checkbox"/>	<input checked="" type="checkbox"/>	<input type="checkbox"/>
TILE WORK/ENCLOSURE	<input checked="" type="checkbox"/>	<input type="checkbox"/>	<input type="checkbox"/>	<input type="checkbox"/>	<input type="checkbox"/>
EXHAUST FAN	<input checked="" type="checkbox"/>	<input type="checkbox"/>	<input type="checkbox"/>	<input type="checkbox"/>	<input type="checkbox"/>
WATER PRESSURE/FLOW/DRAINAGE	<input checked="" type="checkbox"/>	<input type="checkbox"/>	<input type="checkbox"/>	<input type="checkbox"/>	<input type="checkbox"/>

#### Comments:

All components in bathroom were acceptable at time of inspection.

Inspection Date:  
03/27/2025

Inspector: Juan Restrepo  
Inspector Phone: 305.713.5010

Email: [juan.restrepo@npiinspect.com](mailto:juan.restrepo@npiinspect.com)  
HI13753



# National Property Inspections

## Sample Report, Single Family Sample Report, Key Largo, Fl, 33037



Water heater delivering hot water at time of inspection

Inspection Date:  
03/27/2025

Inspector: Juan Restrepo  
Inspector Phone: 305.713.5010

Email: [juan.restrepo@npiinspect.com](mailto:juan.restrepo@npiinspect.com)  
HI13753



# National Property Inspections

## Sample Report, Single Family Sample Report, Key Largo, Fl, 33037



Acceptable water flow in shower



Outlets properly wired in this area





# National Property Inspections

## Sample Report, Single Family Sample Report, Key Largo, Fl, 33037

### MAIN ROOM

	ACC	MAR	NI	NP	RR
CEILINGS	<input checked="" type="checkbox"/>	<input type="checkbox"/>	<input type="checkbox"/>	<input type="checkbox"/>	<input type="checkbox"/>
WALLS	<input checked="" type="checkbox"/>	<input type="checkbox"/>	<input type="checkbox"/>	<input type="checkbox"/>	<input type="checkbox"/>
WINDOWS/TRIM	<input checked="" type="checkbox"/>	<input type="checkbox"/>	<input type="checkbox"/>	<input type="checkbox"/>	<input type="checkbox"/>
WINDOW SCREENS	<input checked="" type="checkbox"/>	<input type="checkbox"/>	<input type="checkbox"/>	<input type="checkbox"/>	<input type="checkbox"/>
FLOOR/FINISH	<input checked="" type="checkbox"/>	<input type="checkbox"/>	<input type="checkbox"/>	<input type="checkbox"/>	<input type="checkbox"/>
INTERIOR DOORS/HARDWARE	<input checked="" type="checkbox"/>	<input type="checkbox"/>	<input type="checkbox"/>	<input type="checkbox"/>	<input type="checkbox"/>
CLOSET	<input checked="" type="checkbox"/>	<input type="checkbox"/>	<input type="checkbox"/>	<input type="checkbox"/>	<input type="checkbox"/>
ELECTRICAL (RANDOM SAMPLING OF OUTLETS, SWITCHES, FIXTURES.)	<input checked="" type="checkbox"/>	<input type="checkbox"/>	<input type="checkbox"/>	<input type="checkbox"/>	<input type="checkbox"/>
HEAT/AIR DISTRIBUTION	<input checked="" type="checkbox"/>	<input type="checkbox"/>	<input type="checkbox"/>	<input type="checkbox"/>	<input type="checkbox"/>

#### Comments:

Ceiling and walls were free of cracks. Window(s) functioned properly and seals were acceptable. Receptacles and lights were wired correctly.

Sliding glass doors functioned properly and seals were acceptable.



Inspection Date:  
03/27/2025

Inspector: Juan Restrepo  
Inspector Phone: 305.713.5010

Email: [juan.restrepo@npiinspect.com](mailto:juan.restrepo@npiinspect.com)  
HI13753



# National Property Inspections

## Sample Report, Single Family Sample Report, Key Largo, Fl, 33037



### BEDROOM 2

	ACC	MAR	NI	NP	RR
CEILINGS	<input checked="" type="checkbox"/>	<input type="checkbox"/>	<input type="checkbox"/>	<input type="checkbox"/>	<input type="checkbox"/>
WALLS	<input checked="" type="checkbox"/>	<input type="checkbox"/>	<input type="checkbox"/>	<input type="checkbox"/>	<input type="checkbox"/>
WINDOWS/TRIM	<input checked="" type="checkbox"/>	<input type="checkbox"/>	<input type="checkbox"/>	<input type="checkbox"/>	<input type="checkbox"/>
WINDOW SCREENS	<input checked="" type="checkbox"/>	<input type="checkbox"/>	<input type="checkbox"/>	<input type="checkbox"/>	<input type="checkbox"/>
FLOOR/FINISH	<input checked="" type="checkbox"/>	<input type="checkbox"/>	<input type="checkbox"/>	<input type="checkbox"/>	<input type="checkbox"/>
INTERIOR DOORS/HARDWARE	<input checked="" type="checkbox"/>	<input type="checkbox"/>	<input type="checkbox"/>	<input type="checkbox"/>	<input type="checkbox"/>
CLOSET	<input checked="" type="checkbox"/>	<input type="checkbox"/>	<input type="checkbox"/>	<input type="checkbox"/>	<input type="checkbox"/>
ELECTRICAL (RANDOM SAMPLING OF OUTLETS, SWITCHES, FIXTURES.)	<input checked="" type="checkbox"/>	<input type="checkbox"/>	<input type="checkbox"/>	<input type="checkbox"/>	<input type="checkbox"/>
HEAT/AIR DISTRIBUTION	<input checked="" type="checkbox"/>	<input type="checkbox"/>	<input type="checkbox"/>	<input type="checkbox"/>	<input type="checkbox"/>

#### Comments:

Ceiling and walls were free of cracks. Window(s) functioned properly and seals were acceptable. Receptacles and lights were wired correctly.

Inspection Date:  
03/27/2025

Inspector: Juan Restrepo  
Inspector Phone: 305.713.5010

Email: [juan.restrepo@npiinspect.com](mailto:juan.restrepo@npiinspect.com)  
HI13753



# National Property Inspections

## Sample Report, Single Family Sample Report, Key Largo, Fl, 33037



Smoke detector



Inspection Date:  
03/27/2025

Inspector: Juan Restrepo  
Inspector Phone: 305.713.5010

Email: [juan.restrepo@npiinspect.com](mailto:juan.restrepo@npiinspect.com)  
HI13753





# National Property Inspections

## Sample Report, Single Family Sample Report, Key Largo, Fl, 33037



Proper wiring noted along electrical outlets in area

### BEDROOM 3

	ACC	MAR	NI	NP	RR
CEILINGS	<input checked="" type="checkbox"/>	<input type="checkbox"/>	<input type="checkbox"/>	<input type="checkbox"/>	<input type="checkbox"/>
WALLS	<input checked="" type="checkbox"/>	<input type="checkbox"/>	<input type="checkbox"/>	<input type="checkbox"/>	<input type="checkbox"/>
WINDOWS/TRIM	<input checked="" type="checkbox"/>	<input type="checkbox"/>	<input type="checkbox"/>	<input type="checkbox"/>	<input type="checkbox"/>
WINDOW SCREENS	<input type="checkbox"/>	<input type="checkbox"/>	<input type="checkbox"/>	<input checked="" type="checkbox"/>	<input type="checkbox"/>
FLOOR/FINISH	<input checked="" type="checkbox"/>	<input type="checkbox"/>	<input type="checkbox"/>	<input type="checkbox"/>	<input type="checkbox"/>
INTERIOR DOORS/HARDWARE	<input checked="" type="checkbox"/>	<input type="checkbox"/>	<input type="checkbox"/>	<input type="checkbox"/>	<input type="checkbox"/>
CLOSET	<input checked="" type="checkbox"/>	<input type="checkbox"/>	<input type="checkbox"/>	<input type="checkbox"/>	<input type="checkbox"/>
ELECTRICAL (RANDOM SAMPLING OF OUTLETS, SWITCHES, FIXTURES.)	<input checked="" type="checkbox"/>	<input type="checkbox"/>	<input type="checkbox"/>	<input type="checkbox"/>	<input type="checkbox"/>
HEAT/AIR DISTRIBUTION	<input checked="" type="checkbox"/>	<input type="checkbox"/>	<input type="checkbox"/>	<input type="checkbox"/>	<input type="checkbox"/>

#### Comments:

Ceiling and walls were free of cracks. Window(s) functioned properly and seals were acceptable. Receptacles and lights were wired correctly.

Inspection Date:  
03/27/2025

Inspector: Juan Restrepo  
Inspector Phone: 305.713.5010

Email: [juan.restrepo@npiinspect.com](mailto:juan.restrepo@npiinspect.com)  
HI13753



# National Property Inspections

## Sample Report, Single Family Sample Report, Key Largo, Fl, 33037

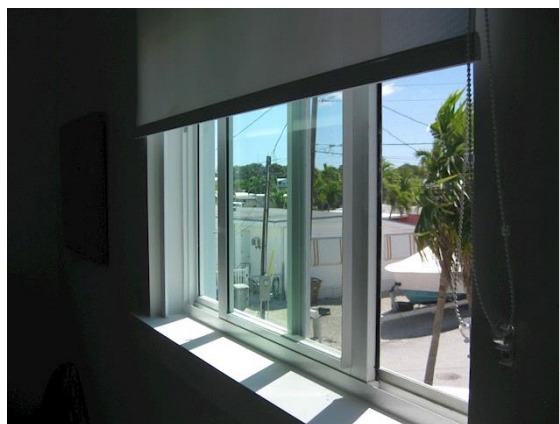

Inspection Date:  
03/27/2025

Inspector: Juan Restrepo  
Inspector Phone: 305.713.5010

Email: [juan.restrepo@npiinspect.com](mailto:juan.restrepo@npiinspect.com)  
HI13753



# National Property Inspections

## Sample Report, Single Family Sample Report, Key Largo, Fl, 33037



Proper wiring noted along electrical outlets in area

### BEDROOM 4

	ACC	MAR	NI	NP	RR
CEILINGS	<input checked="" type="checkbox"/>	<input type="checkbox"/>	<input type="checkbox"/>	<input type="checkbox"/>	<input type="checkbox"/>
WALLS	<input checked="" type="checkbox"/>	<input type="checkbox"/>	<input type="checkbox"/>	<input type="checkbox"/>	<input type="checkbox"/>
WINDOWS/TRIM	<input checked="" type="checkbox"/>	<input type="checkbox"/>	<input type="checkbox"/>	<input type="checkbox"/>	<input type="checkbox"/>
WINDOW SCREENS	<input type="checkbox"/>	<input type="checkbox"/>	<input type="checkbox"/>	<input checked="" type="checkbox"/>	<input type="checkbox"/>
FLOOR/FINISH	<input checked="" type="checkbox"/>	<input type="checkbox"/>	<input type="checkbox"/>	<input type="checkbox"/>	<input type="checkbox"/>
INTERIOR DOORS/HARDWARE	<input checked="" type="checkbox"/>	<input type="checkbox"/>	<input type="checkbox"/>	<input type="checkbox"/>	<input type="checkbox"/>
CLOSET	<input checked="" type="checkbox"/>	<input type="checkbox"/>	<input type="checkbox"/>	<input type="checkbox"/>	<input type="checkbox"/>
ELECTRICAL (RANDOM SAMPLING OF OUTLETS, SWITCHES, FIXTURES.)	<input checked="" type="checkbox"/>	<input type="checkbox"/>	<input type="checkbox"/>	<input type="checkbox"/>	<input type="checkbox"/>
HEAT/AIR DISTRIBUTION	<input checked="" type="checkbox"/>	<input type="checkbox"/>	<input type="checkbox"/>	<input type="checkbox"/>	<input type="checkbox"/>

#### Comments:

Ceiling and walls were free of cracks. Window(s) functioned properly and seals were acceptable. Receptacles and lights were wired correctly.

Inspection Date:  
03/27/2025

Inspector: Juan Restrepo  
Inspector Phone: 305.713.5010

Email: [juan.restrepo@npiinspect.com](mailto:juan.restrepo@npiinspect.com)  
HI13753



## National Property Inspections

### Sample Report, Single Family Sample Report, Key Largo, Fl, 33037

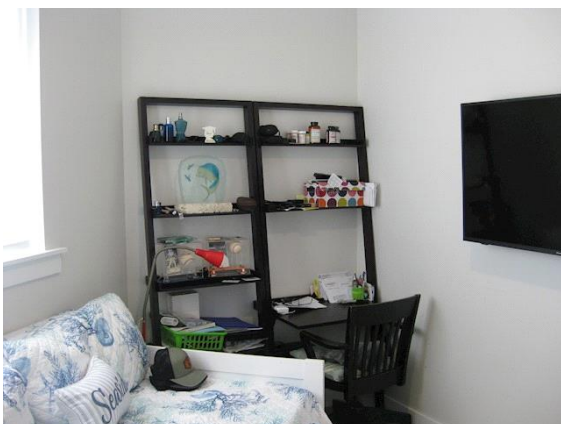

Inspection Date:  
03/27/2025

Inspector: Juan Restrepo  
Inspector Phone: 305.713.5010

Email: [juan.restrepo@npiinspect.com](mailto:juan.restrepo@npiinspect.com)  
HI13753





# National Property Inspections

## Sample Report, Single Family Sample Report, Key Largo, Fl, 33037



Proper wiring noted along electrical outlets in area



### CORRIDOR ACCESS TO ROOMS

	ACC	MAR	NI	NP	RR
CEILINGS	<input checked="" type="checkbox"/>	<input type="checkbox"/>	<input type="checkbox"/>	<input type="checkbox"/>	<input type="checkbox"/>
WALLS	<input checked="" type="checkbox"/>	<input type="checkbox"/>	<input type="checkbox"/>	<input type="checkbox"/>	<input type="checkbox"/>
WINDOWS/TRIM	<input type="checkbox"/>	<input type="checkbox"/>	<input type="checkbox"/>	<input checked="" type="checkbox"/>	<input type="checkbox"/>
WINDOW SCREENS	<input type="checkbox"/>	<input type="checkbox"/>	<input type="checkbox"/>	<input checked="" type="checkbox"/>	<input type="checkbox"/>
FLOOR/FINISH	<input checked="" type="checkbox"/>	<input type="checkbox"/>	<input type="checkbox"/>	<input type="checkbox"/>	<input type="checkbox"/>
INTERIOR DOORS/HARDWARE	<input checked="" type="checkbox"/>	<input type="checkbox"/>	<input type="checkbox"/>	<input type="checkbox"/>	<input type="checkbox"/>
CLOSET	<input checked="" type="checkbox"/>	<input type="checkbox"/>	<input type="checkbox"/>	<input type="checkbox"/>	<input type="checkbox"/>
ELECTRICAL (RANDOM SAMPLING OF OUTLETS, SWITCHES, FIXTURES.)	<input checked="" type="checkbox"/>	<input type="checkbox"/>	<input type="checkbox"/>	<input type="checkbox"/>	<input type="checkbox"/>
HEAT/AIR DISTRIBUTION	<input checked="" type="checkbox"/>	<input type="checkbox"/>	<input type="checkbox"/>	<input type="checkbox"/>	<input type="checkbox"/>

#### Comments:

Ceiling and walls were free of cracks. Receptacles and lights were wired correctly.

Inspection Date:  
03/27/2025

Inspector: Juan Restrepo  
Inspector Phone: 305.713.5010

Email: [juan.restrepo@npiinspect.com](mailto:juan.restrepo@npiinspect.com)  
HI13753



# National Property Inspections

## Sample Report, Single Family Sample Report, Key Largo, Fl, 33037

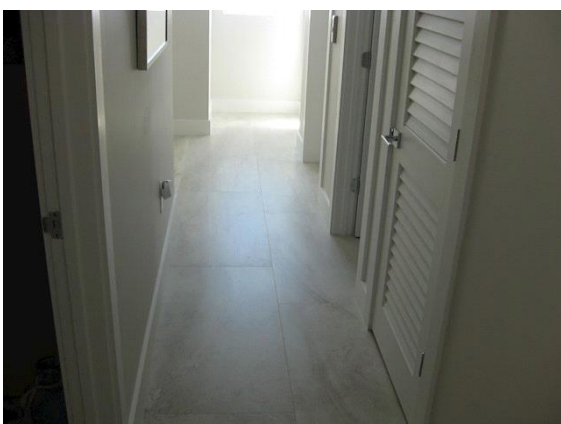
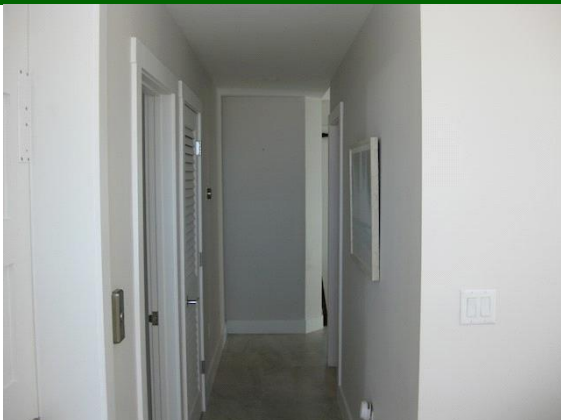

### LIVING/DINING ROOM

	ACC	MAR	NI	NP	RR
CEILINGS	<input checked="" type="checkbox"/>	<input type="checkbox"/>	<input type="checkbox"/>	<input type="checkbox"/>	<input type="checkbox"/>
WALLS	<input checked="" type="checkbox"/>	<input type="checkbox"/>	<input type="checkbox"/>	<input type="checkbox"/>	<input type="checkbox"/>
WINDOWS/TRIM	<input checked="" type="checkbox"/>	<input type="checkbox"/>	<input type="checkbox"/>	<input type="checkbox"/>	<input type="checkbox"/>
WINDOW SCREENS	<input checked="" type="checkbox"/>	<input type="checkbox"/>	<input type="checkbox"/>	<input type="checkbox"/>	<input type="checkbox"/>
FLOOR/FINISH	<input checked="" type="checkbox"/>	<input type="checkbox"/>	<input type="checkbox"/>	<input type="checkbox"/>	<input type="checkbox"/>
INTERIOR DOORS/HARDWARE	<input checked="" type="checkbox"/>	<input type="checkbox"/>	<input type="checkbox"/>	<input type="checkbox"/>	<input type="checkbox"/>
CLOSET	<input checked="" type="checkbox"/>	<input type="checkbox"/>	<input type="checkbox"/>	<input type="checkbox"/>	<input type="checkbox"/>
ELECTRICAL (RANDOM SAMPLING OF OUTLETS, SWITCHES, FIXTURES.)	<input checked="" type="checkbox"/>	<input type="checkbox"/>	<input type="checkbox"/>	<input type="checkbox"/>	<input type="checkbox"/>
HEAT/AIR DISTRIBUTION	<input checked="" type="checkbox"/>	<input type="checkbox"/>	<input type="checkbox"/>	<input type="checkbox"/>	<input type="checkbox"/>

Inspection Date:  
03/27/2025

Inspector: Juan Restrepo  
Inspector Phone: 305.713.5010

Email: [juan.restrepo@npiinspect.com](mailto:juan.restrepo@npiinspect.com)  
HI13753



# National Property Inspections

## Sample Report, Single Family Sample Report, Key Largo, Fl, 33037

### Comments:

Ceiling and walls were free of cracks. Window(s) functioned properly and seals were acceptable. Receptacles and lights were wired correctly.

Sliding glass doors functioned properly and seals were acceptable

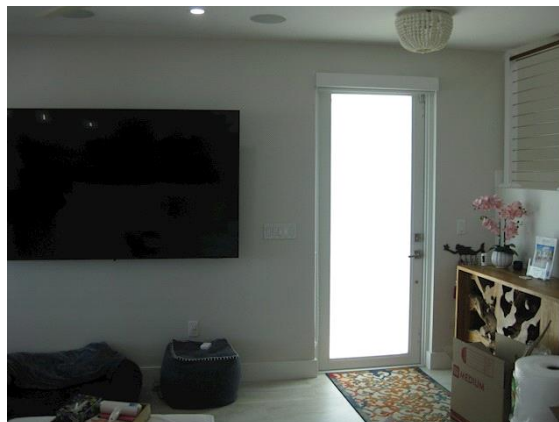

Inspection Date:  
03/27/2025

Inspector: Juan Restrepo  
Inspector Phone: 305.713.5010

Email: [juan.restrepo@npiinspect.com](mailto:juan.restrepo@npiinspect.com)  
HI13753



# National Property Inspections

## Sample Report, Single Family Sample Report, Key Largo, Fl, 33037



### 1ST FLOOR LOUNGE AREA

	ACC	MAR	NI	NP	RR
CEILINGS	<input checked="" type="checkbox"/>	<input type="checkbox"/>	<input type="checkbox"/>	<input type="checkbox"/>	<input type="checkbox"/>
WALLS	<input checked="" type="checkbox"/>	<input type="checkbox"/>	<input type="checkbox"/>	<input type="checkbox"/>	<input type="checkbox"/>
WINDOWS/TRIM	<input type="checkbox"/>	<input type="checkbox"/>	<input type="checkbox"/>	<input checked="" type="checkbox"/>	<input type="checkbox"/>
WINDOW SCREENS	<input type="checkbox"/>	<input type="checkbox"/>	<input type="checkbox"/>	<input checked="" type="checkbox"/>	<input type="checkbox"/>
FLOOR/FINISH	<input checked="" type="checkbox"/>	<input type="checkbox"/>	<input type="checkbox"/>	<input type="checkbox"/>	<input type="checkbox"/>
INTERIOR DOORS/HARDWARE	<input checked="" type="checkbox"/>	<input type="checkbox"/>	<input type="checkbox"/>	<input type="checkbox"/>	<input type="checkbox"/>
CLOSET	<input type="checkbox"/>	<input type="checkbox"/>	<input type="checkbox"/>	<input checked="" type="checkbox"/>	<input type="checkbox"/>
ELECTRICAL (RANDOM SAMPLING OF OUTLETS, SWITCHES, FIXTURES.)	<input checked="" type="checkbox"/>	<input type="checkbox"/>	<input type="checkbox"/>	<input type="checkbox"/>	<input type="checkbox"/>
HEAT/AIR DISTRIBUTION	<input checked="" type="checkbox"/>	<input type="checkbox"/>	<input type="checkbox"/>	<input type="checkbox"/>	<input type="checkbox"/>

#### Comments:

Ceiling and walls were free of cracks. Receptacles and lights were wired correctly.

Inspection Date:  
03/27/2025

Inspector: Juan Restrepo  
Inspector Phone: 305.713.5010

Email: [juan.restrepo@npiinspect.com](mailto:juan.restrepo@npiinspect.com)  
HI13753





# National Property Inspections

## Sample Report, Single Family Sample Report, Key Largo, Fl, 33037



### STORAGE ROOM

	ACC	MAR	NI	NP	RR
CEILINGS	<input checked="" type="checkbox"/>	<input type="checkbox"/>	<input type="checkbox"/>	<input type="checkbox"/>	<input type="checkbox"/>
WALLS	<input checked="" type="checkbox"/>	<input type="checkbox"/>	<input type="checkbox"/>	<input type="checkbox"/>	<input type="checkbox"/>
WINDOWS/TRIM	<input type="checkbox"/>	<input type="checkbox"/>	<input type="checkbox"/>	<input checked="" type="checkbox"/>	<input type="checkbox"/>
WINDOW SCREENS	<input type="checkbox"/>	<input type="checkbox"/>	<input type="checkbox"/>	<input checked="" type="checkbox"/>	<input type="checkbox"/>
FLOOR/FINISH	<input checked="" type="checkbox"/>	<input type="checkbox"/>	<input type="checkbox"/>	<input type="checkbox"/>	<input type="checkbox"/>
INTERIOR DOORS/HARDWARE	<input checked="" type="checkbox"/>	<input type="checkbox"/>	<input type="checkbox"/>	<input type="checkbox"/>	<input type="checkbox"/>
CLOSET	<input type="checkbox"/>	<input type="checkbox"/>	<input type="checkbox"/>	<input checked="" type="checkbox"/>	<input type="checkbox"/>
ELECTRICAL (RANDOM SAMPLING OF OUTLETS, SWITCHES, FIXTURES.)	<input checked="" type="checkbox"/>	<input type="checkbox"/>	<input type="checkbox"/>	<input type="checkbox"/>	<input type="checkbox"/>
HEAT/AIR DISTRIBUTION	<input type="checkbox"/>	<input type="checkbox"/>	<input type="checkbox"/>	<input checked="" type="checkbox"/>	<input type="checkbox"/>

Inspection Date:  
03/27/2025

Inspector: Juan Restrepo  
Inspector Phone: 305.713.5010

Email: juan.restrepo@npiinspect.com  
HI13753



# National Property Inspections

## Sample Report, Single Family Sample Report, Key Largo, Fl, 33037

### Comments:

Storage room functional at time of inspection, no evidence of damage noted to structures

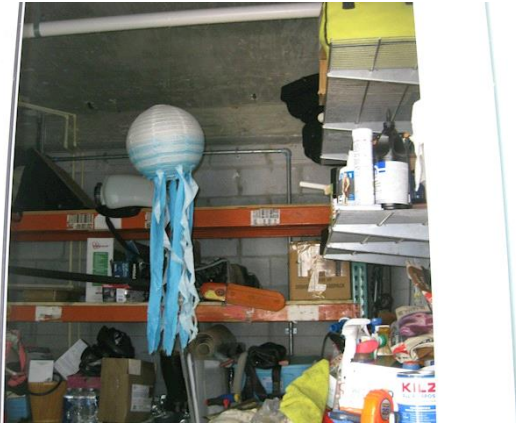

Bathroom for 1st floor located in 1st floor storage room

### STAIRS / RAILINGS - EXTERIOR OF HOME

ACC	MAR	NI	NP	RR
<input checked="" type="checkbox"/>	<input type="checkbox"/>	<input type="checkbox"/>	<input type="checkbox"/>	<input type="checkbox"/>

### Comments:

Stairs and Railings were acceptable at time of inspection

Inspection Date:  
03/27/2025

Inspector: Juan Restrepo  
Inspector Phone: 305.713.5010

Email: [juan.restrepo@npiinspect.com](mailto:juan.restrepo@npiinspect.com)  
HI13753



# National Property Inspections

## Sample Report, Single Family Sample Report, Key Largo, Fl, 33037

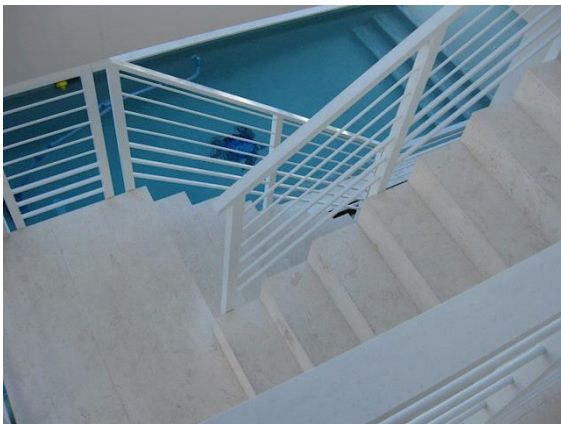

Inspection Date:  
03/27/2025

Inspector: Juan Restrepo  
Inspector Phone: 305.713.5010

Email: [juan.restrepo@npiinspect.com](mailto:juan.restrepo@npiinspect.com)  
HI13753





# National Property Inspections

## Sample Report, Single Family Sample Report, Key Largo, Fl, 33037

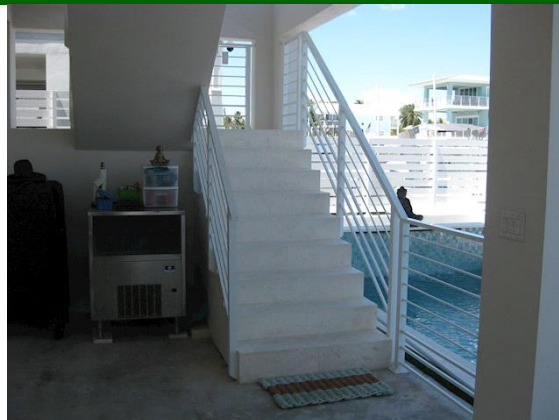

### STAIRS / RAILINGS - INTERIOR OF HOME

ACC	MAR	NI	NP	RR
<input checked="" type="checkbox"/>	<input type="checkbox"/>	<input type="checkbox"/>	<input type="checkbox"/>	<input type="checkbox"/>

#### Comments:

Stairs and Railings were acceptable at time of inspection

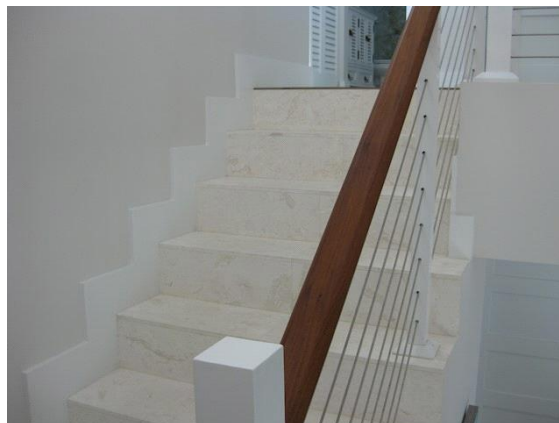

Inspection Date:  
03/27/2025

Inspector: Juan Restrepo  
Inspector Phone: 305.713.5010

Email: [juan.restrepo@npiinspect.com](mailto:juan.restrepo@npiinspect.com)  
HI13753





# National Property Inspections

## Sample Report, Single Family Sample Report, Key Largo, Fl, 33037

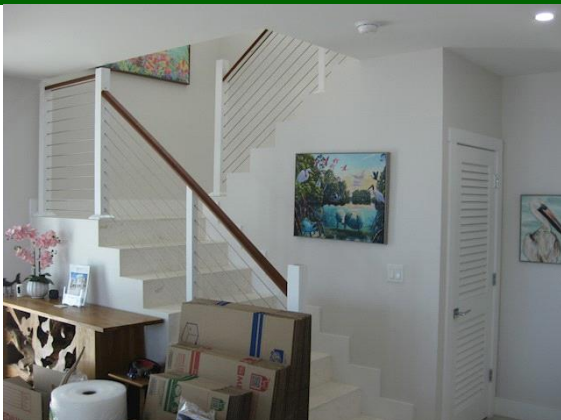

### HUMIDITY THROUGHOUT PROPERTY

ACC	MAR	NI	NP	RR
<input checked="" type="checkbox"/>	<input type="checkbox"/>	<input type="checkbox"/>	<input type="checkbox"/>	<input type="checkbox"/>

#### Comments:

Overall no damaging levels of humidity were detected throughout property upon random sampling with a noninvasive moisture meter.



Inspection Date:  
03/27/2025

Inspector: Juan Restrepo  
Inspector Phone: 305.713.5010

Email: [juan.restrepo@npiinspect.com](mailto:juan.restrepo@npiinspect.com)  
HI13753



# National Property Inspections

## Sample Report, Single Family Sample Report, Key Largo, Fl, 33037

### ELEVATOR ACCESS

ACC	MAR	NI	NP	RR
<input checked="" type="checkbox"/>	<input type="checkbox"/>	<input type="checkbox"/>	<input type="checkbox"/>	<input type="checkbox"/>

#### Comments:

Elevator access was acceptable at time of inspection

The elevator functioned and went up and down the floors with ease. The elevator arrived at the floor called when called.

Review all safety features regarding this device before operation

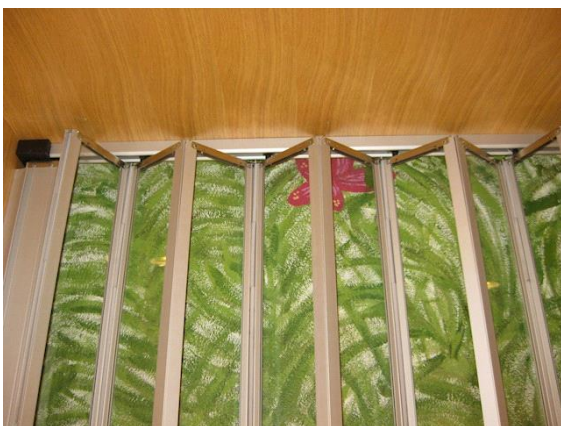

Inspection Date:  
03/27/2025

Inspector: Juan Restrepo  
Inspector Phone: 305.713.5010

Email: [juan.restrepo@npiinspect.com](mailto:juan.restrepo@npiinspect.com)  
HI13753



# National Property Inspections

## Sample Report, Single Family Sample Report, Key Largo, Fl, 33037



### STEAMER/SAUNA MACHINE

ACC	MAR	NI	NP	RR
<input checked="" type="checkbox"/>	<input type="checkbox"/>	<input type="checkbox"/>	<input type="checkbox"/>	<input type="checkbox"/>

#### Comments:

Steamer/Sauna machine noted in closet of main bedroom, this unit was observed to be functional at time of inspection, recommend general maintenance to prevent deterioration

Inspection Date:  
03/27/2025

Inspector: Juan Restrepo  
Inspector Phone: 305.713.5010

Email: [juan.restrepo@npiinspect.com](mailto:juan.restrepo@npiinspect.com)  
HI13753





# National Property Inspections

## Sample Report, Single Family Sample Report, Key Largo, Fl, 33037

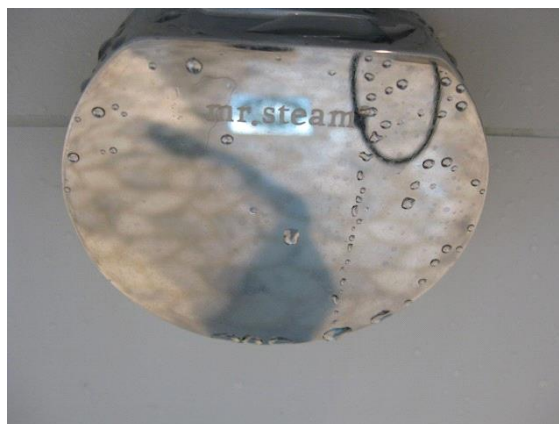

Inspection Date:  
03/27/2025

Inspector: Juan Restrepo  
Inspector Phone: 305.713.5010

Email: [juan.restrepo@npiinspect.com](mailto:juan.restrepo@npiinspect.com)  
HI13753





## National Property Inspections

### Sample Report, Single Family Sample Report, Key Largo, Fl, 33037



Control panel for steamer in shower

Inspection Date:  
03/27/2025

Inspector: Juan Restrepo  
Inspector Phone: 305.713.5010

Email: [juan.restrepo@npiinspect.com](mailto:juan.restrepo@npiinspect.com)  
HI13753



# National Property Inspections

## Sample Report, Single Family Sample Report, Key Largo, Fl, 33037

### SWIMMING POOL

☒ In Ground

☒ Concrete

	ACC	MAR	NI	NP	RR
SHELL/LINER/HARDCOAT	<input checked="" type="checkbox"/>	<input type="checkbox"/>	<input type="checkbox"/>	<input type="checkbox"/>	<input type="checkbox"/>
HEATER <input checked="" type="checkbox"/> Gas	<input checked="" type="checkbox"/>	<input type="checkbox"/>	<input type="checkbox"/>	<input type="checkbox"/>	<input type="checkbox"/>
FILTER <input checked="" type="checkbox"/> Cartridge	<input checked="" type="checkbox"/>	<input type="checkbox"/>	<input type="checkbox"/>	<input type="checkbox"/>	<input type="checkbox"/>
PUMP(S)	<input checked="" type="checkbox"/>	<input type="checkbox"/>	<input type="checkbox"/>	<input type="checkbox"/>	<input type="checkbox"/>
ELECTRICAL	<input checked="" type="checkbox"/>	<input type="checkbox"/>	<input type="checkbox"/>	<input type="checkbox"/>	<input type="checkbox"/>
LIGHTS	<input checked="" type="checkbox"/>	<input type="checkbox"/>	<input type="checkbox"/>	<input type="checkbox"/>	<input type="checkbox"/>
GFCI (CHECKED W/TEST BUTTON ONLY).	<input checked="" type="checkbox"/>	<input type="checkbox"/>	<input type="checkbox"/>	<input type="checkbox"/>	<input type="checkbox"/>
CHILD SAFETY FENCE	<input type="checkbox"/>	<input type="checkbox"/>	<input type="checkbox"/>	<input checked="" type="checkbox"/>	<input type="checkbox"/>
CHILD SAFETY GATE	<input type="checkbox"/>	<input type="checkbox"/>	<input type="checkbox"/>	<input checked="" type="checkbox"/>	<input type="checkbox"/>
DECK/APRON	<input checked="" type="checkbox"/>	<input type="checkbox"/>	<input type="checkbox"/>	<input type="checkbox"/>	<input type="checkbox"/>

#### Comments:

All components of the pool system appeared to be acceptable at time of inspection.

No child safety fence/gate installed.

Luminaries worked properly at time of inspection.

NOTE : Pool Bodies, Diving Boards, Slides, Self-Cleaning & Chlorinating Devices are beyond the scope of this inspection.



Inspection Date:  
03/27/2025

Inspector: Juan Restrepo  
Inspector Phone: 305.713.5010

Email: [juan.restrepo@npiinspect.com](mailto:juan.restrepo@npiinspect.com)  
HI13753



# National Property Inspections

## Sample Report, Single Family Sample Report, Key Largo, Fl, 33037

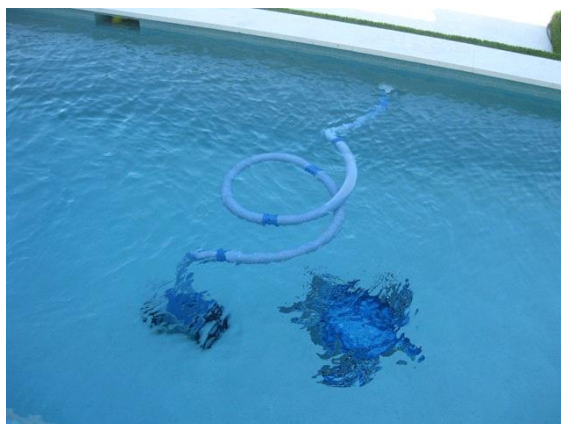

Inspection Date:  
03/27/2025

Inspector: Juan Restrepo  
Inspector Phone: 305.713.5010

Email: [juan.restrepo@npiinspect.com](mailto:juan.restrepo@npiinspect.com)  
HI13753



# National Property Inspections

## Sample Report, Single Family Sample Report, Key Largo, Fl, 33037

### SWIMMING POOL MACHINERY

ACC	MAR	NI	NP	RR
<input checked="" type="checkbox"/>	<input type="checkbox"/>	<input type="checkbox"/>	<input type="checkbox"/>	<input type="checkbox"/>

#### Comments:

All components of the pool system appeared to be acceptable at time of inspection.

Pool heater was turned on remotely and was observed to be working at time of inspection



Inspection Date:  
03/27/2025

Inspector: Juan Restrepo  
Inspector Phone: 305.713.5010

Email: [juan.restrepo@npiinspect.com](mailto:juan.restrepo@npiinspect.com)  
HI13753





# National Property Inspections

## Sample Report, Single Family Sample Report, Key Largo, Fl, 33037

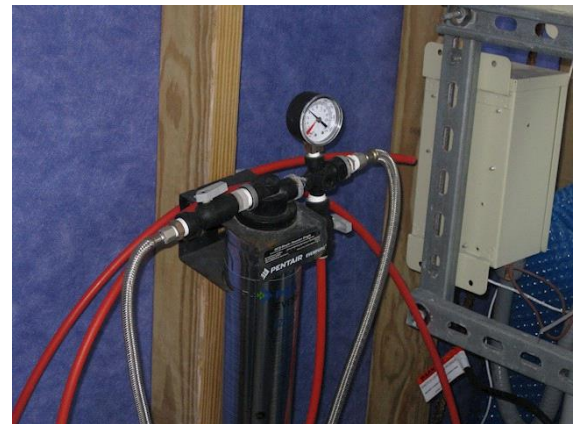

Inspection Date:  
03/27/2025

Inspector: Juan Restrepo  
Inspector Phone: 305.713.5010

Email: [juan.restrepo@npiinspect.com](mailto:juan.restrepo@npiinspect.com)  
HI13753



# National Property Inspections

Sample Report, Single Family Sample Report, Key Largo, Fl, 33037

## Summary

This summary is not the entire report. The complete report may include additional information of concern to the client. It is recommended that the client read the complete report.

### 1 GUTTERS/DOWN SPOUTS

MARGINAL

Gutter downspouts were crushed, recommend repair to allow proper water flow



#### MAR (MARGINAL)

The item/system was marginally acceptable. It performed its designed function at the time of the inspection. However, due to age and/or deterioration, it will likely require early repair or replacement.

#### RR (REPAIR/REPLACE)

The item/system failed to operate/perform its intended function, was structurally deficient, was unsafe or was hazardous at the time of the inspection.

Inspection Date:  
03/27/2025

Inspector: Juan Restrepo  
Inspector Phone: 305.713.5010

Email: [juan.restrepo@npiinspect.com](mailto:juan.restrepo@npiinspect.com)  
HI13753