



# Inspection Report

## Sample Customer

**Property Address:**  
720 Venture  
Waco TX 72712



## National Property Inspections

**Scott Hoenig TREC 21111**  
505 Marquis Lane  
Mansfield, Tx. 76063  
972-877-5357  
[www.npiweb.com/scotth](http://www.npiweb.com/scotth)

# PROPERTY INSPECTION REPORT

---

**Prepared For:** Sample Customer  
(Name of Client)

**Concerning:** 720 Venture, Waco, TX 72712  
(Address or Other Identification of Inspected Property)

**By:** Scott Hoenig TREC 21111 / National Property Inspections 1/19/2017  
(Name and License Number of Inspector) (Date)

---

## PURPOSE, LIMITATIONS AND INSPECTOR / CLIENT RESPONSIBILITIES

This property inspection report may include an inspection agreement (contract), addenda, and other information related to property conditions. If any item or comment is unclear, you should ask the inspector to clarify the findings. It is important that you carefully read ALL of this information.

This inspection is subject to the rules ("Rules") of the Texas Real Estate Commission ("TREC"), which can be found at [www.trec.texas.gov](http://www.trec.texas.gov).

The TREC Standards of Practice (Sections 535.227-535.233 of the Rules) are the minimum standard for inspections by TREC Licensed inspectors. An inspection addresses only those components and conditions that are present, visible, and accessible at the time of the inspection. While there may be other parts, components or systems present, only those items specifically noted as being inspected were inspected. The inspector is NOT required to turn on decommissioned equipment, systems, utility services or apply an open flame or light a pilot to operate any appliance. The inspector is NOT required to climb over obstacles, move furnishings or stored items. The inspection report may address issues that are code-based or may refer to a particular code; however, this is NOT a code compliance inspection and does NOT verify compliance with manufacturer's installation instructions. The inspection does NOT imply insurability or warrantability of the structure or its components. Although some safety issues may be addressed in this report, this inspection is NOT a safety/code inspection, and the inspector is NOT required to identify all potential hazards.

In this report, the inspector shall indicate, by checking the appropriate boxes on the form, whether each item was inspected, not inspected, not present or deficient and explain the findings in the corresponding section in the body of the report form. The inspector must check the Deficient (D) box if a condition exists that adversely and materially affects the performance of a system or component or constitutes a hazard to life, limb or property as specified by the TREC Standards of Practice. General deficiencies include inoperability, material distress, water penetration, damage, deterioration, missing components, and unsuitable installation. Comments may be provided by the inspector whether or not an item is deemed deficient. The inspector is not required to prioritize or emphasize the importance of one deficiency over another.

Some items reported may be considered life-safety upgrades to the property. For more information, refer to Texas Real Estate Consumer Notice Concerning Recognized Hazards or Deficiencies below.

THIS PROPERTY INSPECTION IS NOT A TECHNICALLY EXHAUSTIVE INSPECTION OF THE STRUCTURE, SYSTEMS OR COMPONENTS. The inspection may not reveal all deficiencies. A real estate inspection helps to reduce some of the risk involved in purchasing a home, but it cannot eliminate these risks, nor can the inspection anticipate future events or changes in performance due to changes in use or occupancy. It is recommended that you obtain as much information as is available about this property, including any seller's disclosures, previous inspection reports, engineering reports, building/remodeling permits, and reports performed for or by relocation companies, municipal inspection departments, lenders, insurers, and appraisers.

---

Promulgated by the Texas Real Estate Commission(TREC) P.O. Box 12188, Austin, TX 78711-2188 (512)936-3000  
(<http://www.trec.state.tx.us>).

You should also attempt to determine whether repairs, renovation, remodeling, additions, or other such activities have taken place at this property. It is not the inspector's responsibility to confirm that information obtained from these sources is complete or accurate or that this inspection is consistent with the opinions expressed in previous or future reports.

ITEMS IDENTIFIED IN THE REPORT DO NOT OBLIGATE ANY PARTY TO MAKE REPAIRS OR TAKE OTHER ACTIONS, NOR IS THE PURCHASER REQUIRED TO REQUEST THAT THE SELLER TAKE ANY ACTION. When a deficiency is reported, it is the client's responsibility to obtain further evaluations and/or cost estimates from qualified service professionals. Any such follow-up should take place prior to the expiration of any time limitations such as option periods.

Evaluations by qualified tradesmen may lead to the discovery of additional deficiencies which may involve additional repair costs. Failure to address deficiencies or comments noted in this report may lead to further damage of the structure or systems and add to the original repair costs. The inspector is not required to provide follow-up services to verify that proper repairs have been made.

Property conditions change with time and use. For example, mechanical devices can fail at any time, plumbing gaskets and seals may crack if the appliance or plumbing fixture is not used often, roof leaks can occur at any time regardless of the apparent condition of the roof, and the performance of the structure and the systems may change due to changes in use or occupancy, effects of weather, etc. These changes or repairs made to the structure after the inspection may render information contained herein obsolete or invalid. This report is provided for the specific benefit of the client named above and is based on observations at the time of the inspection. If you did not hire the inspector yourself, reliance on this report may provide incomplete or outdated information. Repairs, professional opinions or additional inspection reports may affect the meaning of the information in this report. It is recommended that you hire a licensed inspector to perform an inspection to meet your specific needs and to provide you with current information concerning this property.

#### **TEXAS REAL ESTATE CONSUMER NOTICE CONCERNING HAZARDS OR DEFICIENCIES**

Each year, Texans sustain property damage and are injured by accidents in the home. While some accidents may not be avoidable, many other accidents, injuries, and deaths may be avoided through the identification and repair of certain hazardous conditions. Examples of such hazards include:

- malfunctioning, improperly installed, or missing ground fault circuit protection (GFCI) devices for electrical receptacles in garages, bathrooms, kitchens, and exterior areas;
- malfunctioning arc fault protection (AFCI) devices;
- ordinary glass in locations where modern construction techniques call for safety glass;
- malfunctioning or lack of fire safety features such as smoke alarms, fire-rated doors in certain locations, and functional emergency escape and rescue openings in bedrooms;
- malfunctioning carbon monoxide alarms;
- excessive spacing between balusters on stairways and porches;
- improperly installed appliances;
- improperly installed or defective safety devices;
- lack of electrical bonding and grounding; and
- lack of bonding on gas piping, including corrugated stainless steel tubing (CSST).

To ensure that consumers are informed of hazards such as these, the Texas Real Estate Commission (TREC) has adopted Standards of Practice requiring licensed inspectors to report these conditions as "Deficient" when performing an inspection for a buyer or seller, if they can be reasonably determined.

These conditions may not have violated building codes or common practices at the time of the construction of the home, or they may have been "grandfathered" because they were present prior to the adoption of codes prohibiting such conditions. While the TREC Standards of Practice do not require inspectors to perform a code compliance inspection, TREC considers the potential for injury or property loss from the hazards addressed in the Standards of Practice to be significant enough to warrant this notice.

Contract forms developed by TREC for use by its real estate licensees also inform the buyer of the right to have the home inspected and can provide an option clause permitting the buyer to terminate the contract within a specified time. Neither the Standards of Practice nor the TREC contract forms require a seller to remedy conditions revealed by an inspection. The decision to correct a hazard or any deficiency identified in an inspection report is left to the parties to the contract for the sale or purchase of the home.

**INFORMATION INCLUDED UNDER "ADDITIONAL INFORMATION PROVIDED BY INSPECTOR", OR PROVIDED AS AN ATTACHMENT WITH THE STANDARD FORM, IS NOT REQUIRED BY THE COMMISSION AND MAY CONTAIN CONTRACTUAL TERMS BETWEEN THE INSPECTOR AND YOU, AS THE CLIENT. THE COMMISSION DOES NOT REGULATE CONTRACTUAL TERMS BETWEEN PARTIES. IF YOU DO NOT UNDERSTAND THE EFFECT OF ANY CONTRACTUAL TERM CONTAINED IN THIS SECTION OR ANY ATTACHMENTS, CONSULT AN ATTORNEY.**

---

---

**ADDITIONAL INFORMATION PROVIDED BY INSPECTOR:**

**In Attendance:**

Customer and their agent, Tenants

**Type of building:**

Commercial Multi-use

**Temperature:**

Below 60

**Approximate age of building:**

10-15 years

**Weather:**

Clear

**Ground/Soil surface condition:**

Damp

**Rain in last 3 days:**

Yes

## Table of Contents

<u>Cover Page.....</u>	<u>1</u>
<u>Table of Contents.....</u>	<u>5</u>
<u>1 Roofing, Roof Structure, Chimneys, and Attic .....</u>	<u>6</u>
<u>2 Exterior.....</u>	<u>8</u>
<u>3 Plumbing System for Building.....</u>	<u>12</u>
<u>4 Offices / Suites.....</u>	<u>15</u>
<u>5 Electrical System .....</u>	<u>16</u>
<u>6 Heating / Cooling .....</u>	<u>18</u>
<u>Invoice.....</u>	<u>20</u>

IN = Inspected    NI = Not Inspected    NP = Not Present    RR = Repair or Replace

IN NI NP RR

## 1. Roofing, Roof Structure, Chimneys, and Attic

**1.0 Roof Coverings**

Comments:

The Roof Covering (metal roof panels) are performing as intended.

**1.1 Roof Flashings**

Comments:

Roof flashings are performing as intended.

**1.2 Roof Drainage Systems**

Comments:

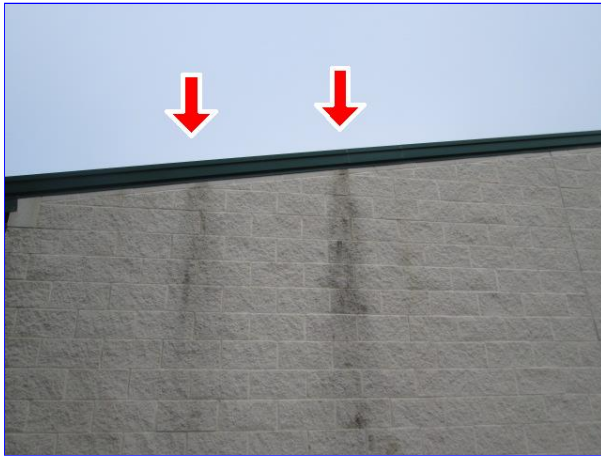

1.2 Item 1 right side drainage

The Roof drainage systems are performing as intended.

However right side appears to have water staining from gutter leaks, should be repaired

**1.3 Extra Pics of Roof**

Comments:

IN = Inspected    NI = Not Inspected    NP = Not Present    RR = Repair or Replace

IN NI NP RR



1.3 Item 1



1.3 Item 2



1.3 Item 3



1.3 Item 4



1.3 Item 5



1.3 Item 6

Extra roof pics

IN = Inspected    NI = Not Inspected    NP = Not Present    RR = Repair or Replace

IN NI NP RR

## 2. Exterior

**2.0 Wall Sidings, Flashing, and Trim**

[Comments:](#)

Wall siding and trims are in good condition.

**2.1 Doors (Exterior)**

[Comments:](#)

Exterior doors are performing as intended.

**2.2 Windows**

[Comments:](#)

The windows are performing as intended.

**2.3 Foundation**

[Comments:](#)

In my opinion, the foundation appears to be providing adequate support based on a limited visible observation at the time of the inspection. Although all structures have the tendency to slightly move or settle over time, there were no visible signs of major or significant movement. This opinion is based on exterior and interior visual stress indicators.

**2.4 Wall**

[Comments:](#)

Wall structure is performing as intended.

**2.5 Driveways, Parking lots, Walkways**

[Comments:](#)



IN = Inspected    NI = Not Inspected    NP = Not Present    RR = Repair or Replace

IN NI NP RR



2.5 Item 1



2.5 Item 2



2.5 Item 3



2.5 Item 4



2.5 Item 5

(1) Most of the drive and parking areas, are in need of sealant at open cracks, to prevent further damage to surfaces.

IN = Inspected    NI = Not Inspected    NP = Not Present    RR = Repair or Replace

IN NI NP RR



2.5 Item 6



2.5 Item 7

(2) Damaged curb at front, most likely from trash truck.

**2.6 Vegetation, Drainage, Retaining Walls**

Comments:



2.6 Item 1



2.6 Item 2



2.6 Item 3

Vegetation at rear and left side fence line should be removed.

IN = Inspected    NI = Not Inspected    NP = Not Present    RR = Repair or Replace

IN NI NP RR

2.7 Outdoor Signage

Comments:



2.7 Item 1



2.7 Item 2

Outdoor signage is in good condition.

2.8 Trash Enclosure

Comments:



2.8 Item 1



2.8 Item 2 damaged pickets

Trash enclosure is in good condition, performing as intended.

However a few wood pickets should be replaced

2.9 Plumbing Water Faucets (hose bibs)

Comments:

Exterior hose bibbs are working as intended.

IN = Inspected   NI = Not Inspected   NP = Not Present   RR = Repair or Replace

IN NI NP RR

### 3. Plumbing System for Building

**3.0 Plumbing Drain, Waste and Vent Systems**

Comments:

Plumbing drains appear to be operating as intended.

**3.1 Plumbing Water Supply and Distribution Systems and Fixtures**

Comments:

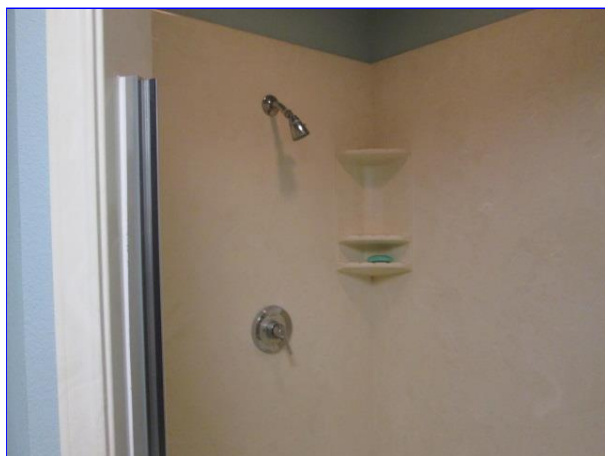

3.1 Item 1

(1) Shower controls in private/office bathroom, do not operate, plumber is recommended for repairs.



3.1 Item 2

(2) Vanity sink in private/office bathroom has water leak under sink. Plumber is recommended.

**3.2 Water Heaters**

Comments:

IN = Inspected    NI = Not Inspected    NP = Not Present    RR = Repair or Replace

IN NI NP RR

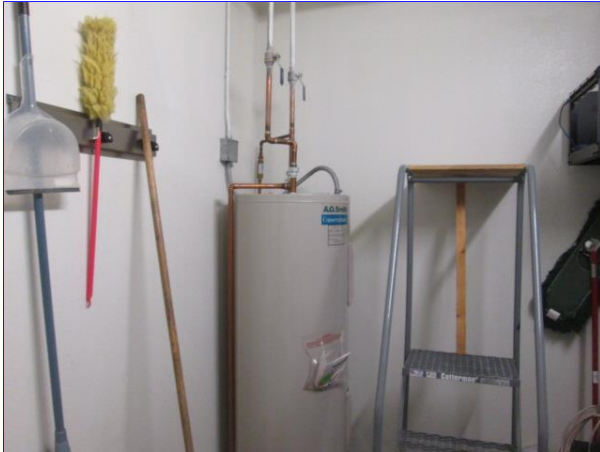

3.2 Item 1



3.2 Item 2

Water heater pan and TANK BOTTOM are highly rusted. Replacement of water heater tank is needed.

3.3 Sump Pump

[Comments:](#)



3.3 Item 1

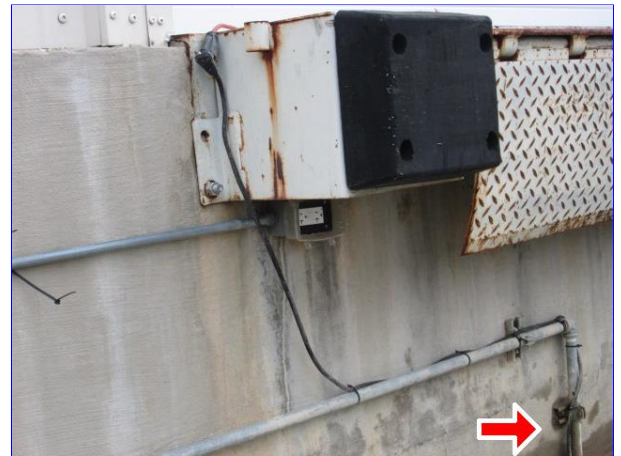

3.3 Item 2

The sump pump for dock, is malfunctioning, repairs are needed to operate automatically when needed.

3.4 Fire Suppression

[Comments:](#)

IN = Inspected    NI = Not Inspected    NP = Not Present    RR = Repair or Replace

IN NI NP RR



3.4 Item 1



3.4 Item 2

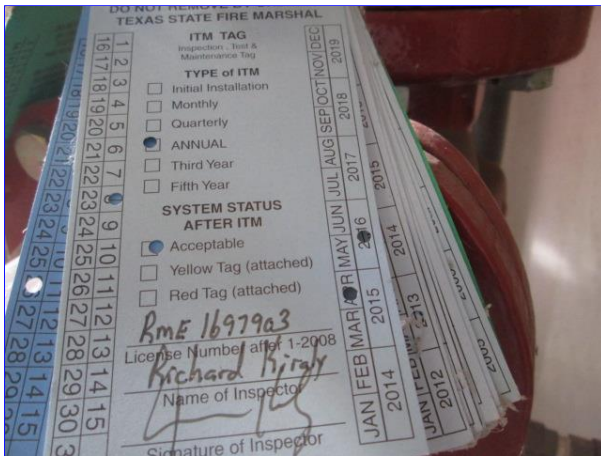

3.4 Item 3

Fire suppression system is tagged with current tag at time of inspection. April 2016.

Recommend buyer verify with city of waco, of local requirements on fire suppression equipment.

IN = Inspected    NI = Not Inspected    NP = Not Present    RR = Repair or Replace

IN NI NP RR

## 4. Offices / Suites

**4.0 Ceilings**

[Comments:](#)

Office ceilings are in good order.

**4.1 Walls**

[Comments:](#)

Office walls are in good order.

**4.2 Floors**

[Comments:](#)

Office floors are in good order.

**4.3 Doors (Representative Number)**

[Comments:](#)

Interior doors are performing as intended.

**4.4 Outlets and Wall Switches**

[Comments:](#)

Outlets and switches operated as intended.

IN = Inspected    NI = Not Inspected    NP = Not Present    RR = Repair or Replace

IN NI NP RR

## 5. Electrical System

**5.0 Service Entrance Conductors**

**Comments:**

The electrical service conductors performing as intended.

**5.1 Main and Distribution Panels**

**Comments:**



5.1 Item 1



5.1 Item 2



5.1 Item 3

Electrical panels Performing as intended. Visual inspection with panel covers.

**5.2 Connected Devices and Fixtures**

**Comments:**



IN = Inspected    NI = Not Inspected    NP = Not Present    RR = Repair or Replace

IN NI NP RR



5.2 Item 1

lighting in foyer is pink, looks to be malfunctioning bulbs.

5.3 Exterior Lighting

Comments:



5.3 Item 1



5.3 Item 2



5.3 Item 3

Exterior lighting is well placed on building.

IN = Inspected    NI = Not Inspected    NP = Not Present    RR = Repair or Replace

IN NI NP RR

## 6. Heating / Cooling

**6.0 Cooling HVAC Equipment**

Comments:



6.0 Item 1

Manufactured    1 -2003    4 -2004

Cooling equipment is not operated at time of inspection. Visual inspection found no deficiencies to report.

**6.1 Heating HVAC Equipment**

Comments:



6.1 Item 1



6.1 Item 2

(1) Manufactured    1 -2003    4 -2004

Heating equipment is not operated at time of inspection. Visual inspection found no deficiencies to report.

IN = Inspected    NI = Not Inspected    NP = Not Present    RR = Repair or Replace

IN NI NP RR



6.1 Item 3



6.1 Item 4

(2) Four electric shop heaters are installed. One did not operate at time of inspection, repairs will be needed on this unit. located right front section.



# INVOICE

**National Property Inspections**  
505 Marquis Lane  
Mansfield, Tx. 76063  
972-877-5357  
www.npiweb.com/scotth  
Inspected By: Scott Hoenig TREC 21111

**Inspection Date:** 1/19/2017  
**Report ID:** 6057test

<b>Customer Info:</b>	<b>Inspection Property:</b>
Sample Customer	720 Venture Waco TX 72712
<b>Customer's Real Estate Professional:</b>	

**Inspection Fee:**

<b>Service</b>	<b>Price</b>	<b>Amount</b>	<b>Sub-Total</b>
Commercial Inspection	600.00	1	600.00
			<b>Tax \$0.00</b>
			<b>Total Price \$600.00</b>

**Payment Method:** Check  
**Payment Status:** .Paid At Time Of Inspection  
**Note:**